



**NOTIFICATION TO ATTEND MEETING OF THE NORTH WEST AREA COMMITTEE
TO BE HELD IN THE CONFERENCE ROOM - BALLYMUN CIVIC OFFICES,
ON TUESDAY, 18 APRIL 2017 AT 2.30 PM**

		PAGE
1	Minutes of the North West Area Committee Meeting Meeting held on Tuesday 21st March	1 - 4
2	Questions to the Area Manager	5 - 16
3	Cabra Area Office Report, Fergus Synnott, Administrative Officer	17 - 18
4	Housing Matters Cabra-Finglas Report Derek Healy, Housing Manager	19 - 24
5	Verbal Update on Feasibility Studies for St. Finbarr's Court, Cecilia Lopez-Naughton, Senior Executive Architect	
6	Verbal Update on Feasibility Studies for 61-63 Ratoath Avenue, Margret Glupker, Executive Architect	
7	Finglas Area Office Report, Aidan Maher, Assistant Area Manager	25 - 28
8	Motion in the name of Councillor Anthony Connaghan That this Area Committee agrees that the Scribblestown Site is not ideal for the proposed PPP scheme and we call on the Housing Manager to withdraw any support for this site. If the PPP route is followed we further call on the Housing Manager to identify an alternative site in the DCC area which would be more suitable for this development.	
9	Motion in the name of Councillor David Costello That the North West Area Committee wishes to delay the planning process for the PPP Scribblestown Development until an agreement can be made in relation to Density and Social Mix.	
10	Motion in the name of Councillor Anthony Connaghan That this Area Committee calls on the Manager to arrange for a full inspection of roads and footpaths in the Finglas Village area and to expedite any repairs/re-	

instatements necessary to bring it up to a satisfactory standard.

11	Public Domain Report, John Twamley, Public Domain Officer	29 - 32
12	Sports & Wellbeing Partnership Report	33 - 36
13	Traffic Service Requests, Status Report	37 - 70
14	Minutes of the Traffic Advisory Group (TAG) Meeting	71 - 82
15	Ballymun Area Office Report, Mary Taylor, Assistant Area Manager	83 - 92
16	Part 8 for Glasanaon Court, Glasanaon Park,Dublin 11 - For information purposes	93 - 98
17	Motion in the name of Councillor Noeleen Reilly	

That the Area Committee supports the Ballymun Child & Family resource centre in converting a children's toilet to an adult toilet. There is only one adult toilet and it just cannot cater for the number of people visiting the centre.

18 Motion in the name of Councillor Larry O'Toole, North Central

That the Manager arranges for the trees to be pruned in Belclare Park and Green

19 Motion in the name of Councillor Edel Moran, North Central

That the Manager arranges repairs to the potholes at the entrance of Belclare Park.

20 Motion in the name of Councillor Greg Kelly, South Central

That the Manager arranges for the road sweeper to go into Belclare Avenue, this area hasn't been cleaned in a considerable period of time.

21 A.O.B

NORTH WEST AREA COMMITTEE MEETING

MINUTES

TUESDAY 21st March 2017

NWA/54/2017 Minutes of the North West Area Committee Meeting held on Tuesday 21st February 2017.

ORDER: Noted.

NWA/55/2017 Questions to the Area Manager

ORDER: Noted.

NWA/56/2017 Cabra Area Office Report, Fergus Synnott, Administrative Officer

ORDER: Noted.

NWA/57/2017 Housing Cabra/Finglas Report, Derek Healy, Housing Manager

ORDER: Noted.

NWA/58/2017 Finglas Area Office Report, Aidan Maher, Assistant Area Manager

ORDER: Noted.

NWA/59/2017 Nominations to the Board of the Dublin North West Area Partnership

ORDER: Noted. Councillors Aine Clancy, Teresa Keegan and Cathleen Carney Boud were nominated to the Board of the Dublin North West Area Partnership.

NWA/60/2017 Motion in the name of Councillor Paul McAuliffe

The North West Area call on the Assistant CEO for Housing to ensure there are owner occupied units in the Scribblestown development and that the resident's concerns are accommodated in any future development.

ORDER: The Area Manager will write to Brendan Kenny, Assistant Chief Executive and James Nolan Engineer for PPP's. Councillor Perry stated that he does not want public land used for private development.

NWA/61/2017 Public Domain Report, John Twamley, Public Domain Officer

ORDER: Report will be requested from Waste Management on Street Cleaning Schedules.

NWA/62/2017 Sports & Wellbeing Partnership Report

ORDER: Noted.

NWA/63/2017 Dublin City Council Community Group Lettings\Licences (Planning & Property Development Department, Property Management Section)

ORDER: Noted. Councillor McGrattan has requested further information on a change of use of a premises contained in the report.

NWA/64/2017 Traffic Service Requests, Status Report

ORDER: Update is requested on the status of a pedestrian crossing request at Poppintree Centre.

NWA/65/2017 Minutes of the Traffic Advisory Group (TAG) Meeting

ORDER: Noted.

NWA/66/2017 Ballymun Area Office Report, Mary Taylor, Assistant Area Manager

ORDER: A letter on behalf of John Darling (business owner) to be sent requesting that the Development Department progress the granting of a licence to the unit adjoining his existing business for the purpose of opening a café.

NWA/67/2017 Presentation on “Draft Ballymun Local Area Plan: update and timelines” Fiona Cooper, Senior Executive Planner Pamela Connolly, Executive Planner.

ORDER: Noted.

NWA/68/2017 Verbal update on the Consultative Forum for the Oscar Traynor Lands, Dave Dinnigan, Area Manager, Connell McGlynn, Project Liaison Officer.

ORDER: Residents have been elected to the Consultative Forum following a selection process. The inaugural meeting of the Consultative Forum will be held at 2pm on Thursday 30th March in the Bunratty Office.

NWA/69/2017 Proposed Disposal of lands at Gateway Crescent, Ballymun, Dublin 11

ORDER: Recommend to City Council.

NWA/70/2017 Proposed Disposal of site for a substation at Coultry Neighbourhood Centre, Ballymun, Dublin 9

ORDER: Recommend to City Council.

NWA/71/2017 Wider Area Traffic Cell Analysis of Walsh Road, Ferguson Road, Millmount Avenue Drumcondra Options

ORDER: Noted.

NWA/72/2017 **Motion in the name of Councillor Noeleen Reilly**

That the Manager looks at the vacant land in Sillogue behind Supervalu and puts together a design specification with a view to building Affordable and Social Housing as soon as possible.

ORDER: Motion to be resubmitted to Development, and that the land is advertised for expressions of interest for affordable and social housing.

NWA/73/2017 Motion in the name of Councillor Noeleen Reilly

That this area committee writes to the Minister for Education to set up an ASD Unit in Ballymun. The nearest units are in Finglas and Whitehall and there is a 2 year waiting list in some cases to get into those schools. Often children are not diagnosed until they are entering schools and it is just too late for school placement.

ORDER: Motion on behalf of the North West Area Committee Meeting to be sent to the Minister for Education and Skills.

NWA/74/2017 Motion in the name of Councillor Paul McAuliffe

The North West Area Call on Dublin City Council to initiate the work required to assign a licence to Ballymun Kickhams for the Balbutcher lands in their current condition and to then work with the Club to attract sports development grants and other funding to fund a high quality Gaelic playing facility at this site.

ORDER: Councillor requested the above motion be amended as follows;

The North West Area call on Dublin City Council to initiate the work required to bring Ballymun Kickhams into the heart of the Community and work with the club to attract sports development grants and other funding to fund a high quality Gaelic playing facility.

NWA/75/2017 A.O.B.

- Alternating the Ballymun and Cabra/Finglas Reports on the Agenda.

ORDER: The order of the reports on the Agenda will be changed at the discretion of the new Chair in July.

- April deadlines – due to Easter the deadline for submission of questions and motions for the April NWAC Meeting is Wednesday 29th March.

ORDER: Agreed.

NWA Councillors:

ORDER: Councillors Noeleen Reilly, Anthony Connaghan, Emma Murphy, Paul McAuliffe, Cathleen Carney Boud, David Costello, Cieran Perry, Andrew Keegan, Seamus McGrattan, Andrew Montague, Aine Clancy and Teresa Keegan.

Apologies: Lord Mayor, Brendan Carr and Councillor Norma Sammon

Officials: Dave Dinnigan, (Area Manager), Aidan Maher (Senior Executive Officer) (Mary Taylor (Senior Executive Officer), Derek Healy (Area Housing Manager – Finglas/Cabra), Donal Barron (Area Housing Manager – Ballymun), Fergus Synnott, (Administrative Officer – Cabra), Bernie Roe (Administrative Officer – Ballymun) Bridget Gilbert (Senior Staff Officer), Mary Bellew (Staff Officer), John Twamley (Public Domain Officer,) Neil O'Donoghue (Traffic Engineer, NWA), Connell McGlynn (Oscar Traynor Road Project), Lorna Hickey (Assistant Staff Officer), Sean Callaghan (Graduate Engineer), and Pamela Connolly (Executive Planner)

Councillor Noeleen Reilly
Chairperson

The meeting concluded at 4.30 pm

Questions to the Area Manager

North West Area Committee

Meeting 18th April 2017

Q.1 Councillor Noeleen Reilly

To ask the Manager when the weeds will be sprayed in (details supplied)

Q. 2 Councillor Noeleen Reilly

To ask the Manager when the weeds will be sprayed in the (details supplied), they are quite bad at present.

Q. 3 Councillor Noeleen Reilly

To ask the Manager to look at parking permits in (details supplied), there are 2 centres there and parking is a serious issue. When the centres are open together residents cannot park anywhere near their own street.

Q. 4 Councillor Noeleen Reilly

To ask the Manager for an update on the (details supplied) development and to provide on a map the exact location and size of the site.

Q. 5 Councillor Noeleen Reilly

To ask the Manager to repair the potholes at (details supplied) as soon as possible.

Q. 6 Councillor Noeleen Reilly

To ask the Manager to look at ramps on (details supplied) to help traffic management and deter scramblers on the road.

Q. 7 Councillor Noeleen Reilly

To ask the Manager what is the current situation with the investigation into pollution in the (details supplied) which has arisen again.

Q. 8 Councillor Noeleen Reilly

To ask the Manager is demolition work going to start on the (details supplied) and to give an update on the (details supplied).

Q. 9 Councillor Noeleen Reilly

To ask the Manager to get an update on who has bought the (details supplied).

Q. 10 Councillor Noeleen Reilly

To ask the Manager to give a timeline when the remaining homes in (details supplied) will be insulated and when new boilers and windows will be installed were necessary.

Q. 11 Councillor Anthony Connaghan

To ask the Manager to arrange for the measurements and replacement of windows and doors at (details supplied) to be carried out as soon as possible.

Q. 12 Councillor Anthony Connaghan

To ask the Manager to arrange for the road along (details supplied) to be resurfaced. A local residents child fell recently in one of the potholes and was considering legal action.

Q. 13 Councillor Anthony Connaghan

To ask the Manager to arrange for plastering to be carried out at (details supplied) where a boiler was replaced recently. Can the Manager try to find the reasons for mould being present in the boiler and bedroom.

Q. 14 Councillor Anthony Connaghan

To ask the Manager to arrange for a full inspection of the heating system at (details supplied) Can the Manager investigate whether the recent insulation work carried out on maisonettes was effective at this residence? Can radiators be placed in the hall or kitchen to aid the heating in the maisonette?

Q. 15 Councillor Anthony Connaghan

To ask the Manager to arrange for the footpath to be re-instated at (details supplied) where water is pooling? This is at a spot where a water meter was installed previously.

Q. 16 Councillor Anthony Connaghan

To ask the Manager to arrange for the repair of the pothole on road outside the St. Vincent De Paul shop on Main Street, Finglas Village.

Q. 17 Councillor Anthony Connaghan

To ask the Manager to arrange for a full inspection of (details supplied) where there are incidences of damp throughout the house. The front bedroom, sitting room and bathroom are particularly bad. Can the Manager say whether the insulation in the house is up to the required standard? The resident is not sure whether the attic is insulated and the gutter to the rear of the property has not been finished. Can the House be listed for a wrap around exterior insulation when funding becomes available and work starts in the area.

Q. 18 Councillor Anthony Connaghan

To ask the Manager what are his plans for the public domain in and around the (details supplied). What avenues are open for DCC to acquire private land here with a view to improving the Public Domain and Public Facilities with a view to eradicating anti-social behaviour?

Q. 19 Councillor Anthony Connaghan

To ask the Manager to say whether DCC ever had plans to take in charge the road into Bellevue Industrial Estate (Tolka Valley Park/Finglas Road). If so, where did the process end and if not can a process begin to take the road in charge? At present there is a large amount of illegal dumping in the wooded area on the left hand side entering the Industrial Estate which I believe is DCC land.

Q. 20 Councillor Andrew Keegan

To ask the Manager do management have any plans to improve pedestrian safety and install footpaths on the Cappagh Road leading to Ratoath Road. This road is experiencing a lot of housing development right now and the additional pedestrian population is now being put at risk on a road that has now remained semi-derelict for a number of decades now.

Q. 22 Councillor Seamus McGrattan

To ask the Manager to address the problem of cars parking on the extended corners at the junction of (details supplied). Cars are parking here and blocking the view of motorists using the junction

Q. 23 Councillor Seamus McGrattan

To ask the Manager to address the ongoing issue of low water pressure in (details supplied). This has been an issue in the area for many years.

Q. 24 Councillor Seamus McGrattan

To ask the Manager to erect more speed signs on the main (details supplied). The speed limit changes numerous times on the stretch of road but small signs are not visible to motorists

Q. 25 Councillor Seamus McGrattan

To ask the Manager to have the leaves swept in (details supplied), particularly on the road end at number 57.

Q. 26 Councillor Seamus McGrattan

To ask the Manager to put a dog fouling bin on (details supplied) beside the school.

Q. 27 Councillor Seamus McGrattan

To ask the Manager to put a camera down the drain to work out ongoing problems with sewerage at (details supplied).

Q. 28 Councillor Seamus McGrattan

To ask the Manager if there are any plans to introduce paid parking beside the shops at (details supplied) and if such a proposal will come before the Area Committee first.

Q. 29 Councillor Seamus McGrattan

To ask the Manager to address ongoing problems of water pooling on the pathway outside (details supplied)

Q. 30 Councillor Seamus McGrattan

To ask the Manager to ensure the new landscapes area beside (details supplied) is kept secure at all times.

Q. 31 Councillor Seamus McGrattan

To ask the Manager if the old (details supplied) could be used by local community or sporting groups.

Q. 32 Councillor Seamus McGrattan

To ask the Manager to repair the damaged roadway outside (details supplied).

Q. 33 Councillor Teresa Keegan

To ask the Manager if the Council was informed about the opening of a service, and if they will engage with the relevant organisations to ensure that in future this information is supplied to Councillors in a timely manner (details supplied).

Q. 34 Councillor Teresa Keegan

To ask the Manager to arrange for antisocial issues at a location (details supplied) to be addressed.

Q. 35 Councillor Teresa Keegan

To ask the Manager to arranged for a grass verge at a location to be addressed and a possible hard surface to be provided to prevent the nuisance parking that has caused the verge to deteriorate. The verge outside (details supplied).

Q. 36 Councillor Teresa Keegan

To ask the Manager to arrange for tree pruning and street sweeping to take place at a location (details supplied) as the trees here have lost several branches in the recent storms outside and adjacent to (details supplied).

Q. 37 Councillor Teresa Keegan

To ask the Manager (details supplied) to examine the adequacy of crossing safety arrangements at a location (details supplied) in light of the serious concerns expressed by pedestrians regarding crossing facilities and when a piece of long promised infrastructure at this location will be delivered.

Q. 38 Councillor Teresa Keegan

To ask the Manager if a location can be secured to prevent the entry and exit of scrambler bikes. The access point on (details supplied).

Q. 39 Councillor Teresa Keegan

To ask the Manager what is the proposed Traffic Management Plan for the works at the (details supplied) site during construction and when construction is completed and also the plans for additional policing in the area given the scaling back of capacity in (details supplied).

Q. 40 Councillor Teresa Keegan

To ask the Manager to arrange for a safety audit of pavements to take place in the following electoral districts due to the high number of complaints from residents: Ballygall C: Clonmel Road, Maolbuille Road, St. Pappins Road Botanic C: St Alphonsus' Road, St. Colombas Road.

Q. 41 Councillor Teresa Keegan

To ask the Manager with regard to the PPP Housing development in Scribblestown if he will provide details of the tendering process for selecting developers for this location, if the prospective developers will be required to have specific service delivery skills to cope with the complex need of those exiting homelessness and if additional services will be provided in the area to cope with these additional complex needs.

Q. 42 Councillor Teresa Keegan

To ask the Manager to arrange for a pathway to be installed at a location between (details supplied). There is an unofficial pathway there at the moment, marked on the map, between the estate and the road. Many people take this shortcut to avoid the circuitous route to bus stop (details supplied)

Q. 43 Councillor Teresa Keegan

To ask the Manager to provide an update on the following; the traffic Management Plan for (Details supplied) and the surrounding environs.

Q. 44 Councillor Emma Murphy

To ask the Manager to have a clean-up and grass cutting organised for (Details supplied) the estate is especially bad at the east end between (details supplied) and the two cul de sacs at that end.

Q. 45 Councillor Emma Murphy

To ask the Manager for the attic insulation to be organised for (Details supplied). The resident was asked to clear the attic for works to be carried out and has now done so.

Q. 46 Councillor Emma Murphy

To ask the Manager if a clean-up of the (Details supplied) can be organised.

Q. 47 Councillor Emma Murphy

To ask the Manager if a speed ramp can be install in (Details supplied) at the east end between numbers (Details supplied).

Q. 48 Councillor Emma Murphy

To ask the Manager if a bin can be placed at the entrance to (Details supplied) which is on the (Details supplied) across from the gap between (Details supplied)

Q. 49 Councillor Emma Murphy

To ask the Manager for a full breakdown on the (Details supplied) to people who need to adapt their home for (Details supplied) of someone who is physically unable to go up and down stairs.

Q. 50 Councillor Emma Murphy

To ask the Manager for a list of Emergency Accommodation (details supplied) and the capacity of each.

Q. 51 Councillor Emma Murphy

To ask the Manager can a breakdown of the following please be provided for the past 3 years how many housing allocations were made to the (details supplied) following in % in the (details supplied). What is the official % that is supposed to be allocated to each band?

Q. 52 Councillor Emma Murphy

To ask the Manager if dog dirt bins can be put at the entrance/exits of (details supplied)

Q. 53 Councillor Emma Murphy

To ask the Manager is there anyway DCC can work with (details supplied) on (details supplied). There is constant household dumping in the shrubs along (details supplied). Maybe cutting back shrubs and erecting signage could combat the dumping.

Q. 54 Councillor Emma Murphy

To ask the Manager when works on the (details supplied), around the (details supplied) section is expected to begin.

Q. 55 Councillor David Costello

To ask the Manager to seek urgent action in relation to water supply issues at (details supplied). The family have been without water for weeks and are waiting on DCC to inspect new pipe work.

Q. 56 Councillor David Costello

To ask the Manager to provide a detailed update with time lines in relation carrying out work at the bend at on the river road at Pelletstown gatehouse?

Q. 57 Councillor David Costello

To ask the Manager the details of spending on public domain works carried out at the Whitehall shops last year?

Q. 58 Councillor David Costello

To ask the Manager to provide an update on his work to identify measures to deal with the "10 problem spots" (including the Barry Shops) in Finglas west and south?

Q. 59 Councillor David Costello

To ask the Manager to request a policing report for the planned PPP development in Scribblestown? Examining any physical obstacles to policing such a development?

Q. 60 Councillor David Costello

To ask the Manager to state the number of fines issued/paid/not paid in the Northwest Area relating to poster offences and contrast them with other areas of the city?

Q. 61 Councillor David Costello

To ask the Manager to provide an update on the relocation of Finglas Library?

Q. 62 Councillor David Costello

To ask the Manager to reinstate the pavement outside (details supplied) following water works.

Q. 63 Councillor David Costello

To ask the Manager to carry out a full review of parking on the (details supplied) and consider use of bollards to prevent parking on footpaths?

Q. 64 Councillor Cathleen Carney Boud

To ask the Manager to reinstate the path on (details supplied) junction to no.28 (at least) which is in bad condition. If the budget does not allow for this in 2017 can the works be considered when preparing the schedule of works in 2018?

Q. 65 Councillor Cathleen Carney Boud

To ask the Manager to confirm the road sweeping schedule for the (details supplied). Residents have complained that they have not seen any cleaning take place in many months.

Q. 66 Councillor Cathleen Carney Boud

To ask the Manager to reinstate the kerbs, where missing, which surround the green spaces on both sides of (details supplied)

Q. 67 Councillor Cathleen Carney Boud

To ask the Manager have the lumps of concrete removed or evened out on the (details supplied) junction up the hill these lumps are a danger to cyclists and there was at least one accident recently.

Q. 68 Councillor Cathleen Carney Boud

To ask the Manager for a camera survey from the shore on the middle of the road at the cul de sac in (details supplied) up to the boundary walls of the residents to assess if there is a blockage or damage to the pipes, as there are continuous problems of blockages.

Q. 69 Councillor Cathleen Carney Boud

To ask the Manager to consider a) narrowing the new pathways which are currently being reinstated at (details supplied), with incidents, to provide more space for parking along that stretch of road. Because the road is narrow, cars often mount the path making it difficult for pedestrians to pass with wheelchairs or buggies. While this is an enforcement issue, it might be an easier way to resolve the problem b) an interdepartmental discussion between parks, road traffic and public domain to discuss the possibility of providing some parking spaces outside of (details supplied) near the entrance to the changing rooms and the playground. There is a patch of green space at that location which is constantly used for dumping rubbish and burning fires, it would seem more prudent to use the small piece of land for something useful.

Q. 70 Councillor Cathleen Carney Boud

To ask the Manager to provide (details supplied) on the roof of the changing rooms at (details supplied) to prevent further damage.

Q. 71 Councillor Cathleen Carney Boud

To ask the Manager to confirm if attic insulation will be provided at (details supplied).

Q. 72 Councillor Cathleen Carney Boud

To ask the Manager to a) reinstate the grass on the verges on (details supplied) where parked vehicles working/visiting the nursing home had caused terrible damage and b) to consider low fencing at the grass verges to prevent further damage. Could it be considered that the nursing home could be approached to financially contribute to the fencing?

Q. 73 Councillor Cathleen Carney Boud

To ask the Manager to confirm why the path at (details supplied) on both sides, from the nursing home to (details supplied), has not been reinstated despite commitments to have these works done at least 3/4 years ago. Could these works be considered for 2018 schedule of works if they cannot be carried out sooner?

Q. 74 Councillor Cathleen Carney Boud

To ask the Manager the technical reason why traffic engineers preferred the option of double yellow lines at (details supplied) as opposed to the request (by myself, Q34

to City Council On 4th July 2016) for a yellow box at that location. While measures to deal with the situation are very welcome, residents feel the yellow box would have been sufficient rather than double yellow lines which will now prevent two of the residents parking outside their own home.

Q. 75 Councillor Norma Sammon

To ask the Manager to review and improve the facilities at the tennis courts and astro football pitches in (details supplied) before the summer. In particular, to fix the nets above the tennis courts to stop balls going to and from the football pitches. To install nets in the goals in the football pitches to prevent balls hitting the fences surrounding the tennis courts.

Q. 76 Councillor Norma Sammon

To ask the Manager to provide an update on the proposed yellow lines and No Parking signs behind (details supplied).

Q. 77 Councillor Norma Sammon

To ask the Manager to install a traffic island and cone or bollards in the centre of (details supplied) at the entrance to (details supplied). Currently it is extremely dangerous to exit and enter the estate to and from the main road as cars coming from the north are moving into the lane to make a right hand turn onto (details supplied) before it is safe or the lane allows them to do so. I am requesting that this matter be looked at as a matter of priority.

Q. 78 Councillor Norma Sammon

To ask the Manager to put in double yellow lines on a small section of the road opposite (details supplied), between 2 lamp posts 11 and 14 and adjacent to the laneway at the green. Cars are parked there regularly using the pedestrian laneway to cut through the park to access the bus stops on the (details supplied). The proprietor at (details supplied) has requested this be done in special circumstances to ensure the safety of his daughter who has disabilities.

Q. 79 Councillor Norma Sammon

To ask the Manager to provide details of the (details supplied) Would the Council consider an information campaign to tackle the problem?

Q. 80 Councillor Norma Sammon

To ask the Manager to remove tree stumps on (details supplied) as they could cause an accident.

Q. 81 Councillor Norma Sammon

To ask the Manager to clean the laneways behind (details supplied) as it has not been cleaned in a number of years

Q. 82 Councillor Norma Sammon

To ask the Manager to replace the trees on (details supplied) as they are causing significant damage to the footpath including eroding of drainage duct

Q. 83 Councillor Norma Sammon

To ask the Manager to discuss with the RSA the high number of learner drivers using (details supplied) for practice

Q. 84 Councillor Norma Sammon

To ask the Manager to install a speed ramp on the corner of (details supplied)

Q. 85 Councillor Norma Sammon

To ask the Manager to repair the footpaths on (details supplied). The photo shows the damage they have suffered in last number of years.

Q. 86 Councillor Andrew Montague

To ask the Manager whether (details supplied) has been taken in charge, and if not, will the Manager start the process of taking this estate in charge?

Q. 87 Councillor Paul McAuliffe

To ask the Manager to install a single yellow line along (details supplied) on the side at the green space to prevent parking from 8am to 4pm

Q. 88 Councillor Paul McAuliffe

To ask the Manager to investigate installing yellow lines on all corners on (details supplied) people are parking on the dishing obstructing those crossing the road. Constant contact with the Garda about enforcing this problem has not resolved it.

Q. 89 Councillor Paul McAuliffe

To ask the Manager can the Council look at a more permanent fixture between the pathway at (details supplied) and the pathway. This residents house is also affected no (details supplied).

Q. 90 Councillor Paul McAuliffe

To ask the Manager There is a lot of litter gathering on the corner of (details supplied)

Q. 91 Councillor Paul McAuliffe

To ask the Manager to have the trees at the corner (details supplied) trimmed back?

Q. 92 Councillor Paul McAuliffe

To ask the Manager to have the debris and rubbish that needs to be cleared from lane at rear of (details supplied) 9 beside the ESB box.

Q. 93 Councillor Paul McAuliffe

To ask the Manager to investigate cars driving across (details supplied) onto (details supplied). This is causing a public safety issue and a neighbour's dog has already been knocked down.

Q. 94 Councillor Paul McAuliffe

To ask the Manager to arrange to fix / replace the damaged bollards in (details supplied).

Q. 95 Councillor Paul McAuliffe

To ask the Manager can the Council look at cleaning the footbridge on (details supplied) as it is full of rubbish and dog excrement. Might the Council look at installing a dog fouling bin at the Casement entrance to Mellows Park which may help alleviate the problem somewhat.

Q. 96 Councillor Paul McAuliffe

To ask the Manager to address the trip hazards at the following locations (details supplied).

**The Chairman and Members of
North West Area Committee.**

Meeting: 18th April 2017

Item No: 3

Cabra Area Office Report

Community Policing Forums

Cabra staff participated in recent forum meetings for Navan Road and Pelletstown and the Cabra Community Policing Forum along with the Gardai. The Pelletstown event had a particularly strong attendance with many questions raised concerning crime in the area.

LUAS

With the opening of the Luas line to Broombridge approaching, we have invited Luas management to attend a forthcoming NWAC meeting to outline their proposals for the management of the stations at Broombridge and Cabra and the access to these stations. Ciarán Browne, Project Manager LUAS Cross City, will attend the May NWAC meeting.

Mount Bernard Park extension proposal

DCC have had initial discussions with Transport Infrastructure Ireland (TII) in relation to the possibility of taking over the management of lands behind the new rail line, as an extension or as an addition to Mount Bernard Park. However, there are a number of serious issues involved, including the treatment of lands that suffered contamination by the former Coke Oven plant that operated there. DCC are currently exploring the options with TII but are not in a position to make any firm proposal until the issues have been fully assessed and costed.

Parking Issues

A number of complaints have been received regarding illegal parking in the environs of Dowth Avenue and the corner with Cabra Road. Parking Enforcement have been working with residents on this and there is an application on the TAG list regarding parking restrictions on Dowth Avenue. While the landings outside the shop units at Downey's pub are private and open to parking with the owners' permission, it is illegal to park along the pavement or to breach the Traffic Bye Laws and residents and visitors should note that Parking Enforcement are active in the area.

Carnlough Road Bottle Bank

We have continued to monitor the area and Councillor Perry has also submitted photographs and information regarding the condition of the area. This information is being made available to Waste Management. I also spoke with a nearby resident who is of the view that the bank is generally well kept but could be emptied more regularly. I understand that an impending planning application for a residential/retail development immediately adjacent is likely to be supported by local residents and that construction is expected to begin as soon as planning permission is received. This may present an opportunity for the relocation of the bottle bank although there is no specific mention of this in the application. In the meantime, it would seem appropriate to suspend plans for environmental improvement works if building works are expected to commence shortly.

Royal Canal Action Day

This will take place on April 22nd at various locations along the canal. The event coincides with An Taisce's National Spring Clean and is being organised by the Royal Canal Volunteer Group as an extended edition of the normal monthly clean up. Volunteers are invited to join at their nearest starting point from Sheriff Street to Ashtown.

Tree Planting

The tree planting Programme is now complete for 2017 but the Cabra Office has received a number of applications for planting, and is working with Parks Section and residents to assess locations that could be considered for the 2018 Programme

COMMUNITY & SOCIAL DEVELOPMENT

Team Dublin Clean-up.

This is a City Wide Initiative and many residents groups in the area will be organising clean-ups on Good Friday supported by DCC local offices. Phibsborough Tidy Towns will be organising their clean-up on Easter Saturday and plan to provide refreshments and music afterwards in the Library Garden or St Peters Court. An Taisce Spring Clean will continue throughout the month of April. St. Peters Avenue and Altona Terrace started planting and tidying on Saturday 1st April and Connaught Street had a clean up on the 25th March. The Faussagh Avenue group continue to clean and green the main thoroughfare and their work is very visible to everyone living and travelling through Cabra.

Comhairle na nÓg.

The group visited the Kippure Centre in Wicklow on a team-building exercise on the 11th and 12th April. This year they have chosen to focus on homelessness and its effects on young people. They are liaising with experts in this field of work to assess how the Comhairle can make a contribution to improve the situation during their term, highlight the situation, and make suggestions to the decision makers on this issue.

Rathborne Parent & Toddler Group

Hosted an Easter Party on Thursday 13th April from 10.30am-12 noon.

The Royal Canal Parent & Toddler Group

Meets on Friday morning from 10.30am-12 noon and is very well organised and attended.

The Clareville Centre held their AGM on 29th March.

Sympathy was extended to the families and friends of those residents who have passed away since Christmas, including the wife and brother of the Chairperson Mick Brophy. The Centre continues to provide an excellent service to all those who live there and those who attend the Centre for dinner and activities during the week.

Aidan Maher
Assistant Area Manager

**The Chairman and Members of
North West Area Committee.**

Meeting: 18th April 2017

Item No: 4

Housing Matters: Cabra-Finglas Report 1st Jan – 1st April

Estate Management

	FINGLAS	CABRA
No of Anti social complaints per 1997 act Drug Related	17	5
No of Anti social complaints per 1997 act <u>Not</u> Drug Related	13	7
No of other Complaints	53	37
Total Complaints	83	49

No of Anti Social Interviews per 1997 act	8	7
No of Other Interviews	45	38
Total Interviews	53	45

No of Requests for mediation	6	3
No of Complaints referred to central unit for Action	0	0
No of Section 20 Evictions	0	0
No of excluding Orders applied for by Tenant	0	0
No of Excluding orders applied for by DCC	0	0
No of surrender of Tenancies due to Anti Social Behaviour	0	0
No of Notice to Quits sent to Central Unit	0	0
No of Court Orders Granted	0	0
No of Appeals / Judicial Reviews Challenges	0	0
No of Warrants executed (Evictions)	0	0

Housing Allocations

Category	Housing		Transfers	
	FINGLAS	CABRA	FINGLAS	CABRA
Bands 2 & 3	1	1	1	0
Medical	0	0	0	0
Welfare	2	0	1	0
Homeless	1	0	0	0
Travellers	0	0	0	0
De-tenanting	0	0	0	0
Estate Management	0	0	0	0
Maintenance Grounds	0	0	0	0
Surrendering Larger	0	0	0	0
Unable to afford	0	0	0	0
Total	4	1	2	0

Senior Citizens Allocations

Category	Housing		Transfers	
	FINGLAS	CABRA	FINGLAS	CABRA
Bands 2 & 3	2	1	3	0
Medical	2	0	0	0
Welfare	0	0	0	1
Homeless	0	0	0	0
Travellers	0	0	0	0
Estate Management	0	0	0	1
De-tenanting	0	0	3	3

Maintenance Grounds	0	0	0	0
Illegal Occupier	0	0	0	1
Surrendering Larger	0	0	0	0
Unable to afford	0	0	0	0
Financial Contribution	0	0	0	0
Total	4	1	6	6

Voids Report

There are 14 vacant housing units in the Finglas Area

Address	Type of unit	Date of vacancy	Remarks
31 Abbotstown Drive	House	21/11/2016	On offer
201A Cappagh Road	House	10/03/2017	Works in progress
201B Cappagh Road	House	10/03/2017	Works in progress
84 CardiffsBridge Road	House	03/01/2017	On Offer
19 Casement Green	House	16/03/2017	Works in progress
5 Fairlawn Park	House	02/12/2016	Works in progress / Tenant Sourced
10 Fairlawn Park	House	09/12/2016	Works in progress / Tenant Sourced
61 Fairlawn Park	House	11/01/2017	Works in progress / Choice based letting
49 Glenties Park	House	30/01/2017	Works in progress
80 Kildonan Avenue	House	24/03/2017	On offer
45 Mellowes Avenue	House	02/12/2016	On offer
61 Ratoath Avenue	House	27/06/2016	*
63 Ratoath Avenue	House	26/07/2016	*
3 Wellmount Court	House	13/10/2016	On offer

*61-63 Ratoath Avenue

City Architects will attend the NWAC Meeting to discuss feedback on options included in Councillors packs last month.

There are 13 vacant housing units in the Cabra Area

Address	Type of unit	Date of vacancy	Remarks
214 Abbey Drive	House	23/11/2016	Works in progress
273 Bannow Road	House	30/01/2017	Works in progress
125 Carnlough Road	House	01/11/2016	Works in progress / Tenant sourced
6 Fassaugh Avenue	House	20/02/2017	Works in progress
37 Fassaugh Road	House	01/12/2016	Works in progress
139 Fassaugh Road	House	24/03/2017	Works in progress
41 Glengeigh Road	House	24/03/2017	Works in progress
52 Inver Road	House	01/12/2016	Works in progress
127 Ratoath Estate	House	13/1/2017	Works in progress
66 Saint Attracta Road	House	28/09/2016	Works in progress
297 Saint Attracta Road	House	28/09/2016	Works in progress
91 St Eithne Road	House	23/1/2017	Works in progress
127 St. Jarlath Road	House	06/02/2017	Works in progress

There are 7 vacant senior citizens units in the Finglas area

Address	Type of Unit	Date of vacancy	Remarks
19 Brookville Court	1 bed	28/03/2017	Works in progress / Tenant Sourced
3 Clareville Court	1 bed	20/10/2016	On offer
33 Clareville Court	Bedsit	12/09/2016	Works in progress
41 Clareville Court	Bedsit	28/06/2016	On Offer
3 Kildonan Court	1 bed	05/02/2017	Works in progress
57 Mellowes Court	Bedsit	11/01/2017	Works in progress
27 Merville Court	1 bed	21/03/2017	Works in progress

There are 5 vacant senior citizens units in the Cabra area

Address	Type of Unit	Date of vacancy	Remarks
4 Convent View Cres	Bedsit	29/09/2016	On offer
6 Convent View Cres	Bedsit	17/11/2016	Works in progress
8 Convent View Cres	Bedsit	17/11/2016	Works in progress
36 Convent View Cres	Bedsit	02/10/2016	On Offer
18 McKee Court	1 bed	03/03/2017	Works in progress

Choice Based Letting:

61 Fairlawn Road was advertised for letting under the Choice Based Letting Scheme. The closing date was 24th March 2017.

39 applicants applied:

- 14 were eligible
- 23 did not meet the criteria for a 3 bedroom unit
- 2 were late

The successful applicant will be notified when all the necessary checks are completed. All the unsuccessful applicants have been notified.

St Finbarr's Court:

City Architects will attend the NWAC Meeting to discuss feedback on options included in Councillors packs last month.

Rents Update

The Finglas Area Office continues to provide a rent assessment service for tenants living in the Finglas and Cabra areas.

Finglas Rent Assessment Update 1st Jan – 1st April	
Assessments	141
Permission To Resides	115
Refunds	4

Barry Area

Legal proceeding ongoing by our Law Department.

Social Housing Capital Investment - Acquisition of properties for Social Housing

Circular 41/2016 recently issued in relation to "Social Housing Capital Investment - Acquisition of properties for Social Housing "(copies in Councillors packs).

Fire Blankets

Under Dublin City Council Regulations all council dwellings must have a fire blanket. In order to meet this important commitment, Housing Maintenance will be writing to council tenants offering them a fire blanket. These fire blankets can be collected in the local area offices (Cabra or Finglas) by tenants who produce this letter.

St Helena's Drive Update

Work is continuing on the construction of the 39 Rapid Delivery Houses at St. Helena's Drive.

All six blocks are now up to roof level.
Brick and block work is completed on four of the blocks.
Three blocks have been dry dashed and have scaffolding removed.
Work is continuing on first fix plumbing, heating and electrics.
All 39 houses will be completed in the 3rd quarter of 2017.



Issues with Housing Sites/Projects in Finglas

An information session for elected representatives will be held in the Finglas Civic Offices in late May to discuss a report on options for addressing issues in relation to these sites/projects.

Aidan Maher
Assistant Area Manager

**The Chairman and Members of
North West Area Committee.**

Meeting: 18th April 2017

Item No: 7

Finglas Area Office Report

Widening of vehicular access to houses on Dunsink Avenue and Dunsink Road

The tender process is near completion. The Roads Maintenance Division has notified both the successful and unsuccessful firms. We are in a “standstill” period during which unsuccessful firms can appeal. If there are no appeals it is hoped that the work will start on site at the end of May.

Update on Kildonan Lands Project

BSM will present their draft report to the group chaired by Rita Burtenshaw, the Independent Facilitator, on the 4th May in the Finglas Office. The report will have three options. In addition to the report there will be a number of photomontages to illustrate potential of site options. Their report will then be amended before they make a presentation to next month’s meeting of the NWAC.

Subsequent consultation during June will include some or all of the following steps:

- Put the plan on public display in the area office / local library / and, possibly, some community facilities;
- Plans to be shown on display boards.
- Put the plan on consultation for a period of one month;
- Give notice of the consultation in a local paper / on the DCC website;
- Distribution of leaflets about the consultation in adjoining estates;
- Draft plan will be available to view online;
- All comments will be collated / responded to in an Area Manager’s report;
- Make any changes to the draft masterplan as deemed appropriate;
- Send Area Managers report to the NWAC Members seeking their approval for the Masterplan.

COMMUNITY & SOCIAL DEVELOPMENT

Community Gatherings

The Finglas East community gathering took place on Tuesday 28th March in Fr. Maloney Hall, Ballygall. Fifteen groups who are based in Finglas East area attended the event. The purpose of the meetings is to invite groups to celebrate and share information about their

organisations and to network informally with each other. It is hoped to have gatherings in Finglas West and Finglas South in June.



Finglas Arts Exhibition

The Community and Social Development Section has organised a community arts and crafts exhibition as part of the Bealtaine Festival. This event will be held on the times and dates below. We are currently linking in with local arts groups in relation to displaying art and crafts work or performing at the music event. This event will be held in St. Canice's Parochial Hall and St. Canice's Church.

Exhibition launch:	Wednesday 31 st May at 12:30pm.
Art exhibition opening times:	Wednesday 31 st May 1pm-3pm and 6pm- 8pm. Thursday 1 st June: 12pm-3pm and 5:30pm-7:15pm.
St. Canices Church performance:	Thursday 1 st June at 7:30pm (invitation only).

Environmental Workshops:

The Community team in association with Global Action Plan will be hosting gardening workshops for members of the public attending the Older Adult Exhibition on Wednesday 24th May. A number of greening neighbourhood workshops (rejuvenation of communal open space) will take place during the summer months with community groups in the Finglas Area.

Finglas Men's Shed.

The Community team initiated the setting up of the Finglas Men's shed in March 2016. The team identified premises in the Abigail Centre. The first gathering of the shed took place on Wednesday 6th April 2016. Ten local men attended the first meeting. Over the coming months Dublin City Council refurbished the premises to include the following: new floor, new kitchen and toilet. The cost of the refurbishment was approximately €15,000. Dublin City Council also provided a pool table and chairs. The project also received a community grant. During the initial stages of their development the Community Team continued to support the group and organised trips to other Men's Sheds and advised them on events that may be of interest to the group. There are now fifteen members and they meet on Wednesday and Friday afternoons.

A number of members now work on a pollytunnel donated by Pavee Point on Wednesday and Friday mornings.

Some members of the shed have indicated that they would like to work on producing bird boxes, window boxes and seat benches. The Community team has, in conjunction with the Men's Shed, identified a suitable building for this purpose. The proposal for these additional premises will go before the Board of the Abigail Centre at their next meeting.

Dublin City Council will continue to encourage, support and work with the Men's Shed into the future.

Barnardos Spring Board Project:

Barnardos Spring Board Project provides information, support and advice to families, grandparents, children and young people who are experiencing a difficult time and who need a helping hand.

The project was based in Barry Close for a number of years but recently moved to Mulhuddart. The move took place due to anti-social behaviour and threats to staff.

The Community team worked with Barnardos to identify suitable premises in the Barry area so that the project can resume. The Board of Management of St. Josephs GNS, Barry Avenue, has agreed to let two rooms to the project.

It is anticipated that works on converting the rooms will be completed in a couple of months. Dublin City Council has supported the redevelopment of the rooms by making a contribution of €7,500. The overall cost of the redevelopment is around €25,000.

Finglas West Community Hub:

Finglas West Community Hub which is on the grounds of St. Kevin's BNS is currently not in use. The centre was closed as the facility was left in an unusable state and suffered from an infestation of rats. Issues have developed around the following:

- User groups not making a contribution towards the running costs of the facility. Annually it costs in the region €4,000.00 to run the facility.
- User groups not taking responsibility for cleaning and tidying the facility after use.
- Facility left in a usable state.
- User groups failing to attend meetings on a regular basis.
- Generally user groups failing to take responsibility for the facility.

The Board of Management of St. Kevin's BNS are concerned that continued inactivity of the facility will lead to anti-social behaviour. The facility requires a full time tenant that can manage, maintain and deliver services.

Aidan Maher

Assistant Area Manager

**The Chairman and Members of
North West Area Committee.**

Meeting: 18th April 2017

Item No: 11

PUBLIC DOMAIN REPORT

North West Area Complaints received via CRM

The CRM is the system used by DCC Customer Services Centre and all departments to log and track complaints. Please see details below of the number of complaints received / investigated and closed by the North West Area Office from 1st March to 31st March.

Type of Complaint	Count of Incidents
Abandoned Bicycles or Trolleys	1
Abandoned Vehicle Inspection	2
Community Cleanups	6
Footpath Issues	1
Illegal Dumping	99
Public Litter Bin Maintenance	1
Remove Hazardous Waste	1
Report Dog Fouling DCC	3
Report Graffiti	7
Report Litter Offence	4
Sweep Your Street	1
Tree Maintenance	2
Weed Control	1
	129

It is important to note that a significant number of additional complaints were also investigated as all area staff pick up complaints when carrying out daily duties but due to lack of resources all complaints are not logged.

“The Ring” on St. Eithne’s Road

Enhancement works have recently been completed at “The Ring” on St Eithne’s Road in Cabra. The old concrete kerbing around the green space on St Eithne’s Road has been removed and replaced with a new kerbing constructed from Old Dublin Cobble. The cobble, previously used in roadways in the city, was sourced over the last number of weeks and provides a very attractive enhancement to the green area. This work was undertaken with the co-operation of “The Ring Environmental Group” who had input into the design and choice of materials used. This group has been in existence for a number of years and has maintained this area to a very high standard. As this is one of the few green areas in the Cabra area, the Public Domain Team are keen to support this strong local environmental group in their valuable work.



New kerbing installed around the green area on St. Eithne’s Road

National Spring Clean Up 2017

The annual National Sprint Clean Up is taking place during April. During the month community/environmental groups are asked to participate in clean ups in their own area. This event has gone from strength to strength over the last number of years with over 5,000 events were held nationwide in 2016 and over 5,000 tonnes of litter collected, a significant proportion of which was recycled.

Groups register online at www.nationalspringclean.org or at 01 4002219 and receive clean up kits and information. In the Northwest Area a number of groups are combining their annual Spring Clean-Up Event with Team Dublin Clean Up participation. Further information is available from the NWA Public Domain Team by phoning 222 5412 / 6754 / 5407 / 5400 or emailing nwa.publicdomain@dublincity.ie.



Participants from St. Brigid's school in Glasnevin with members of the Public Domain Team during their National Spring Clean event on Tuesday 4th April and a decorative planter recently installed by the Public Domain Team at nearby Fitzmaurice Road

WEEE Collections in Cabra and Finglas

This year's RecycleIT kerbside collections in the NWA are due to commence shortly, with leaflets being delivered in Cabra informing local residents of the opportunity to dispose of WEEE for recycling. The kerbside collections around the Finglas area are scheduled to take place at the end of June.

RecycleIT are a not for profit social enterprise, supported by the Department of Social Protection. They can be contacted on 01 4578321 or www.recycleit.ie

Dublin Canals Action Day 2017

On April 22nd volunteers will be conducting the 2nd Annual Dublin Canals Clean-Up Day. This initiative is being supported by An Taisce and the Dublin City Canals Group, a not for profit organisation consisting of members of canal clean up groups, local business, The Inland Waterways Association of Ireland, Dublin City Council and Waterways Ireland. In the North West Area clean ups will be taking place at Crossguns Bridge and Ashtown at the Canal Bar. Local clean up groups will be participating and all are welcome to take part.

Regular canal users are asked to meet at 10.45am with clean ups finishing around 1pm. Equipment will be provided. Further information can be obtained at www.facebook.com/dublincanalsactionday

Naming and Shaming Illegal Dumpers in Ballymun

In response to the recent Irish Business Against Litter (IBAL) reports, highlighting the high levels of illegal dumping in the West Ballymun area, DCC are utilising mobile CCTV around the Ballymun and Finglas areas to deter illegal dumping and where possible to identify the perpetrators and issue fixed penalty notices. CCTV surveillance around the Marewood Crescent area has captured images of individuals dumping bags of domestic waste on the nearby green area. DCC has installed a name and shame sign at the location with images of individuals caught in the act of dumping. This sign will be left in situ for a period and it is planned to erect similar signs in other locations where illegal dumping is prevalent.

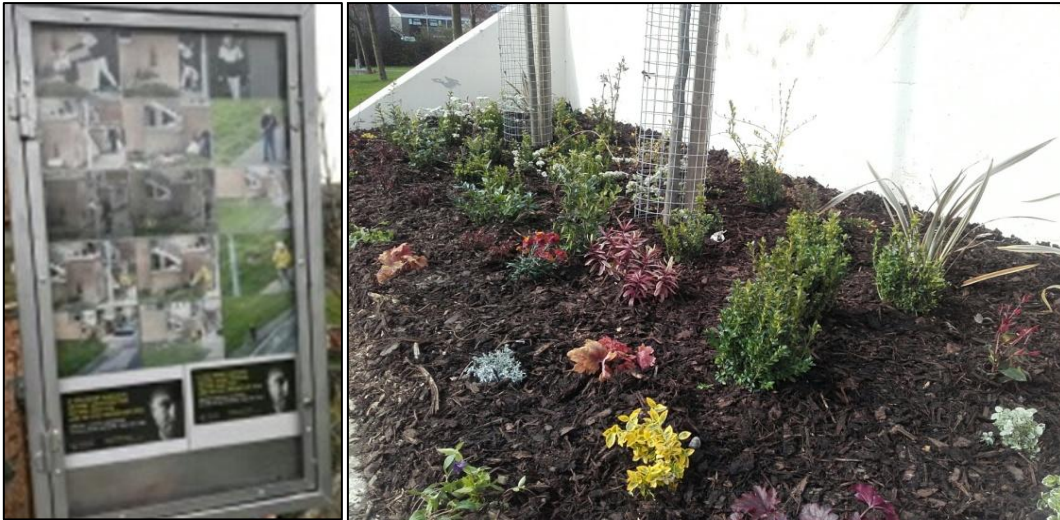

Illegal Dumping Name and Shame sign in Marewood Crescent and the former bottle bank now planted in Coultry Green (see below)

Recycled Bottle Bank on Coultry Green

The relocation of the bottle bank on Coultry Green, in Ballymun, to a site nearby at Coultry Park presented the opportunity to utilise the concrete enclosure as a community enhancement. To facilitate this, the concrete structure was painted, filled with top soil and planted and is now an attractive raised bed. It is hoped that this enhancement will be supported locally with residents being involved in the maintenance and development of this site.

Collins Avenue Bring Centre Easter Opening Hours

Good Friday (14 th April)	9am to 1pm
Saturday 15 th April	10am to 4pm
Easter Sunday	Closed
Easter Monday	Closed

John Twamley

PUBLIC DOMAIN OFFICER

**The Chairman and Members of
North West Area Committee.**

Meeting: 18th April 2017

Item No: 12

Dublin City Sport and Wellbeing Partnership Report

- **School Completion Finglas Easter Camp** will take place at New Cross Secondary School from April 18th to April 21st, activities will include fun and games, karate, athletics and mini hockey.
- A varied **Easter Activity Programme** will be delivered by Sport Officers in the area throughout the month of April. This will include rock climbing, trampoline skills and swimming. The programme is aimed at young people 5yrs+ and will be delivered in conjunction with local Youth Groups.
- **Active School Week** will take place from 24th April to 28th April. Activities will include fencing, cricket, tag rugby and athletics. A soccer tournament is scheduled to take place this week. This programme is run in conjunction with local schools.
- **Under Active Adults Programme:** This 6 week programme begins in April in Poppintree Park and is aimed at engaging adults that have limited involvement in sport/activities or recreational activities. These activities will include beginners step aerobics and Boot Camp.
- **Access Programmes (Boys & Girls)**
Badminton: Monday 4-5pm, Cabra Parkside Community Sports Complex - 10yrs+
Soccer: Tuesday 3-4pm, Cabra Parkside Community Sports Complex - 8yrs+
Soccer: Wednesday 2-3pm, Cabra Parkside Community Sports Complex - 13yrs+
All sessions delivered by DCSWP Sports Officer Maz Reilly

Rugby: Thursday 3.30-4.30pm, Cabra Parkside Community Sports Complex -10yrs+
Delivered by DCSWP/Leinster Development Officer Stephen Maher.
- **After School Groups:** A 6 week small sided mini sports programme is continuing with 6th class pupils from the Finglas Youth Resource Afterschool Project. Activities include mini volleyball, hockey, olympic handball, athletics and basketball.
- **Adult Activities**
A 4-week lead in programme for the Go 4 Life Games commenced with older adult groups at the Finglas Youth Resource Centre on April 12th.

A couch to 5K programme for inactive adults commenced at Mellows Park on April 12th.

- **Primary School Girls 'Introduction to Basketball' Programme:** This 6-week programme is ongoing with 5th and 6th class pupils from St. Joseph's G.N.S. and St. Brigid's G.N.S. The sessions will cover the rules and regulations of the game alongside the basic fundamentals including dribbling, passing and shooting.
- **Balance Matters/Falls Prevention:** Weekly functional movement classes in Poppintree Community Sports Centre with referrals from local HSE physiotherapy. These classes will run throughout the year each Wednesday from 12-1pm and 1-2pm at a cost of €3 per class.
- A 6-week **Badminton Programme** continues with EVE Airdnua in Finglas targeting people experiencing mental health difficulties. This takes place on Thursdays from 11am – 12pm in Finglas Youth Resource Centre.
- An **Easter Multi-Sports Camp** will take place during the school holidays in Poppintree Community Sports Centre for local young people classed as youth at risk.
- **Sports & Fitness Ballymun** are offering specific classes for people with back pain every Monday at 12pm (in partnership with the HSE)
- Both **Sports & Fitness Ballymun** and **Sports & Fitness Finglas** have introduced a scheme whereby homeless people currently residing in nearby hotels can access the facilities at a reduced rate to assist with their physical and mental wellbeing (in association with DePaul)

FAI/DCSWP Football Development Officers – Update

- The Ballymun/Finglas Project **Futsal** (Football Foundation Programme) is ongoing. Sixteen students are studying to complete a FETAC Level 4 Full Award in Sports & Recreation. They are also on track to complete the FAI National D Coaching Licence. Many of the students are simultaneously studying for the ITEC Level 4 Fitness Instructors Award. The final exams for ITEC Gym Instructors will take place on May 8th.
- **Coach Education:** Safeguarding 1 / Code of Ethics & Good Practice in Children's Sport will take place in Leisure Point, Finglas on Monday 24th April from 6.30pm – 9.30pm.
- **School Sessions:** School sessions continue weekly in the following schools: Virgin Mary Girls School, St. Josephs Girls Primary School, NDSP Primary School and St. Malachy's Primary School.
- **Social inclusion:** Late night leagues will take place in Trinity Comprehensive School, Ballymun on Friday 9.00pm – 11.30pm on 5th, 12th, 19th and 26th May. They will also take place in Rivermount Hall, Finglas on Friday 8.30pm – 10.30pm on 28th April, 5th, 12th and 19th May.

Older Adult Programmes

- **Go for Life** – This programme takes place every Monday from 1pm - 2.30pm in Cabra Parkside Community & Sports Complex. The aim is to promote physical activity and encourage social support among the participants. The programme involves three throwing games where participants throw, lob and bowl items towards a target. The sessions are guided by the participants in terms of competitiveness. Challenge matches against other groups across the city are planned.
- **Walking Football** – This programme is delivered every Tuesday from 11-1pm in Cabra Parkside Community & Sports Complex and every Thursday from 12-1pm in Poppintree Community Sports Centre. The session is delivered in partnership with the FAI. Open to men aged 55 years and older, it involves the same rules as ordinary soccer except players are not allowed to run. The aim of the programme is to provide an opportunity for men to take part in physical activity in a fun, friendly and social setting.
- **Boccia with Whitehall Stroke Recovery Group:** This programme continues every second Thursday in Whitehall Scout Den (11.30am – 12.30pm). The programme is run in conjunction with the Irish Heart Foundation.
- **Tai Chi**
Tai Chi activity is open to all but attracting mainly older adults and takes place every Tuesday lunchtime in Poppintree Community Sports Centre.

A 6 week Tai Chi programme will be delivered with the National Learning Network, Phibsborough.

- **Ballymun Active Retirement Walking Group**
This group meets every Tuesday at 10.15am in Ballymun Axis Centre and generally go on a 5k walk in one of the local parks. New members of all abilities are welcome.

Boxing

- Gold Sessions have commenced, these sessions are aimed at students who have shown potential in their former Bronze and Silver Sessions. They take place in the High Performance Gym, where they will partake in full-contact sparring. In these sessions, the Boxing Development Officers (BDO's) prepare them for the Showcase Finals, where they will get to display the skills they have learnt at the home of boxing in Ireland, The National Stadium. The following primary schools are participating:

St. Canice's, Finglas
St. Josephs Poppintree
Our Lady of Victory, Ballymun

Transition year students from the following secondary schools are also participating:

St. Kevin's School, Finglas
Scoil Eoin, Finglas
St. Aidan's School, Whitehall

- The BDO has also taken on a group of students from Scoil Chiaráin, Finglas. The sessions consist of a modified version of boxing that focuses on fun, games, footwork and accuracy. Some of the students are physically and mentally impaired while others have varying degrees of autism, ADHD etc.

Cricket

- The Cricket Development Officer (CDO) is liaising with DCSWP Sport Officers in the area to organise the running of cricket programs for the coming months.
- From the first week of April, the '**Leprechaun Cup**' competition will commence for Primary Schools right across the Dublin City area. This competition will run until June.
- **Provincial cricket sessions** continue on Friday nights from 5.00pm - 9.30pm in North County Cricket Club where we have a number of players from the North West Area involved in these sessions. Players are between 10-18 years of age.
- **School yard sessions** will continue to be delivered in the following schools:
 - St. John Bosco NS (Cabra) – Fridays 11am -12.30pm
 - St. Declan's College (Cabra) – Fridays 1pm - 2pm
 - Scoil Mobhi (Glasnevin) – Tuesdays 11am – 12.30pm
- **Cricket Taster Day** – will take place on the 24th April, this is a joint initiative with the North Dublin National Schools Project, the Cricket Development Officer and the DCSWP Sport Officer, locations to be confirmed.
- A 6 week programme will commence on 3rd May in Finglas Parochial School and St. Brigid's National School, this is a joint initiative between DCSWP Sport Officer and Cricket Leinster.

Contact details

Antonia Martin, Manager, Dublin City Sport & Wellbeing Partnership:
antonia.martin@dublincity.ie

Maz Reilly, Sport Officer: marielouise.reilly@dublincity.ie

Niall Mc Donald, Sport Officer: niall.mcdonald@dublincity.ie

John McDonald, Sport Officer: john.mcdonald@dublincity.ie

Eileen Gleeson, Sport Officer: eileenb.gleeson@dublincity.ie

Jamie Wilson, FAI Soccer: jamie.wilson@fai.ie

Paul Whelan, FAI Soccer: paul.whelan@fai.ie

Oisín Fagan, Boxing: oisinfagan@gmail.com

Fintan McAllister, Cricket: fintan.mcallister@cricketleinster.ie

Stephen Maher, Rugby: stephen.maher@leinsterrugby.ie

Alan Morrin
Staff Officer



The Chairman and Members of
North West Area Committee.

Meeting: 18th April 2017

Item No: 13

**Traffic Service Requests,
Status Report at 15th March 2017,
North West Area Committee Meeting, 18th April 2017**

Please note that to ensure continued efficient operation of the Sharepoint database system it has become necessary to archive all completed items up to and including 31/12/15. Therefore these items are not reflected in the Status Report.

Traffic Advisory Group (TAG) Service Request Statistics

*Total TAG Requests received 01/01/17 to 15/03/17 (including duplicate requests)	68
.....of which completed	14

No. Requests received since previous report (i.e. between 16/02/16 and 15/03/17).	20
Total Requests received and currently open on Sharepoint since 1 st January, 2013 (not including secondary/duplicate requests. Number of secondary requests indicated in separate column)	387

Breakdown of Requests currently open on Sharepoint

Stage 1	3
Stage 2	323
Stage 3	2
Stage 4	46
Stage 5	13

Non TAG Service Requests Statistics

Total Non- TAG Requests received since 1 st January 2016	992
.....of which Requests Completed	756

Total Requests currently received and open on Sharepoint since 1 st January, 2013	380
--	-----

Traffic Advisory Group Status Reports

Explanation of Stages:

- Stage 1 - Set up file, Assignment to Engineer, etc
- Stage 2 - Assessment, Site surveys, review statutory orders, etc
- Stage 3 - Consultations, with Garda, Dublin Bus, Luas, NTA, Local residents / businesses, etc
- Stage 4 - Decision, TAG group, statutory orders, etc
- Stage 5 - Implementation, signs, lines, construction, signal changes, certifications, etc
-

Item	Ref	Road	Post-code	Topic	Request Description	Date Re'd	SR Status	No. Secondary Requests
1	10199	GRIFFITH AVENUE (NW-EA)	D9	3 Tonne Limit	for traffic travelling westwards from Swords Road junction.	13/01/2014	Stage 4	0
2	10580	FAUSSAGH AVENUE (NW-EA)	D7	Traffic Calming	update on traffic calming request at this junction	11/02/2014	Stage 2	0
3	11377	KEMPTON WAY (NW-EA)	D7	Speed Ramps	on the road.	26/03/2014	Stage 2	1
4	11475	SKREEN ROAD (NW-EA)	D7	Traffic Lights	at the junction of Navan Road.	01/04/2014	Stage 2	1
5	11583	CHURCH AVENUE (NW-EA)	D9	Engineer Query	parking provision at the Glasnevin Educate Together National School.	03/04/2014	Stage 2	0
6	11921	MILLMOUNT AVENUE (NW-EA)	D9	Buildout		24/04/2014	Stage 4	0
7	12043	COLLINS DRIVE (NW-EA)	D11	Zebra Crossing	at the junction of Glasaree Road.	29/04/2014	Stage 2	0
8	12052	COULTRY ROAD (NW-EA)	D9	Zebra Crossing	at Gaelscoil Bhail Munna.	29/04/2014	Stage 2	1
9	12227	BALBUTCHER LANE (NW-EA)	D11	Traffic Lights	at Carton Close/ Carton Court/ Carton Road.	12/05/2014	Stage 2	0
10	12405	STORMANSTOWN ROAD (NW-EA)	D11	Speed Ramps	additional ramp on the road.	12/05/2014	Stage 5	0
11	12406	BALLYGALL ROAD EAST	D11	Cycle Track	on both sides of the road.	12/05/2014	Stage 2	0

Item	Ref	Road	Post-code	Topic	Request Description	Date Re'd	SR Status	No. Secondary Requests
		(NW-EA)						
12	12611	SAINT HELENA'S ROAD (NW-EA)	D11	Pedestrian Crossing	south of Tesco's	26/05/2014	Stage 2	0
13	12612	SAINT HELENA'S ROAD (NW-EA)	D11	Pedestrian Crossing	at the junction of Tolka Valley Road.	26/05/2014	Stage 2	0
14	12644	SAINT PATRICK'S ROAD (NW-EA)	D9	No Left Turn (Rescind)	from St. Patrick's Road onto Whitworth Road, during morning peak.	29/05/2014	Stage 2	0
15	12646	SAINT PATRICK'S ROAD (NW-EA)	D9	Traffic Calming	on the road.	29/05/2014	Stage 2	0
16	12692	SAINT CANICES ROAD (NW-EA)	D11	Traffic Lights	request for traffic lights at the junction of St Canices Rd and Ballymun Rd	04/06/2014	Stage 2	0
17	12906	FINGLAS ROAD (NW-EA)	D11	Disabled Parking Bay (General)	and rescindment of Pay and Display Parking at the parking bay nearest the pedestrian lights to facilitate the Museum.	23/06/2014	Stage 2	0
18	13225	BLACKHORSE AVENUE (NW-EA)	D7	Traffic Lights	at the Ashtown Gate.	18/07/2014	Stage 2	0
19	13337	CLAREMONT COURT (NW-EA)	D11	Pedestrian Crossing	on Claremont Court at the junction of Fingals Road.	22/07/2014	Stage 2	0
20	13664	NAVAN ROAD (NW-EA)	D7	Bus Lane	from the Old Cabra Road to Nephin Road junction, outbound.	21/11/2016	Stage 4	0
21	13970	SWORDS ROAD (NW-EA)	D9	Traffic Lights	at the exit to Elmhurst Nursing Home on Swords Road.	05/09/2014	Stage 2	0
22	14059	PINEWOOD AVENUE (NW-EA)	D11	Speed Ramps	on the road	15/09/2014	Stage 2	0
23	14544	GRIFFITH AVENUE (NW-EA)	D11	Traffic Calming	between Ballymun Road and Ballygall Road East.	06/10/2014	Stage 2	0

Item	Ref	Road	Post-code	Topic	Request Description	Date Re'd	SR Status	No. Secondary Requests
24	14545	BALLYBOGGAN ROAD (NW-EA)	D11	Pedestrian Refuge Island	at the junction of Ballyboggan Road and Broombridge Road.	06/10/2014	Stage 5	0
25	14626	RATOATH ROAD (NW-EA)	D7	Traffic Calming	on Cabra and Finglas ends of the road.	21/10/2014	Stage 2	1
26	14627	FAUSSAGH AVENUE (NW-EA)	D7	Traffic Calming	on the road.	21/10/2014	Stage 2	3
27	14628	NEPHIN ROAD (NW-EA)	D7	Traffic Calming	on the road.	21/10/2014	Stage 2	0
28	14630	HAZELCROFT ROAD (NW-EA)	D11	Traffic Calming	at the junction of Hazelcroft Road and Fairlawn Road.	21/10/2014	Stage 2	0
29	14631	FAIRLAWN ROAD (NW-EA)	D11	Traffic Calming	request for traffic calming on the road.	21/10/2014	Stage 2	0
30	14750	IONA CRESCENT (NW-EA)	D9	Stop Sign	'Stop' <u>or</u> 'Yield' Sign at the junction of Iona Villas.	13/10/2014	Stage 2	0
31	14798	RATOATH ROAD (NW-EA)	D11	Pedestrian Crossing	at the entrance to Colaiste Mhuire.	14/10/2014	Stage 2	3
32	15215	BALBUTCHER LANE (NW-EA)	D11	Pedestrian Crossing	At the Community Centre, near Carton Road.	04/11/2014	Stage 2	6
33	15231	BROOMBRIDGE ROAD (NW-EA)	D7	Double Yellow Lines	on the corners from 121/123 Broombridge Road to 353 Bannow Road.	18/11/2014	Stage 4	0
34	15352	ALBERT COLLEGE LAWN (NW-EA)	D9	Pay & Display & Permit Parking	Request for parking restriction as above.	12/11/2014	Stage 2	2
35	15450	WELLMOUNT ROAD (NW-EA)	D11	Engineer Query	Erection of mirrors, and/or "Danger Vehicles Exiting" markings at main exit to St. Michael's Secondary School.	18/11/2014	Stage 2	0
36	15473	VILLA PARK GARDENS (NW-EA)	D7	Double Yellow Lines	at the footpath dishing opposite the Credit Union.	25/11/2014	Stage 2	0
37	15556	SHANTALLA ROAD (NW-EA)	D9	One-Way System	at the service road at the shops.	26/11/2014	Stage 2	0
38	15609	WHITWORTH ROAD (NW-EA)	D9	Speed Ramps	to replace the Speed Cushions with Speed Ramps.	26/11/2014	Stage 2	0

Item	Ref	Road	Post-code	Topic	Request Description	Date Re'd	SR Status	No. Secondary Requests
39	15649	FAUSSAGH AVENUE (NW-EA)	D7	Pedestrian Crossing	Request for pedestrian crossing at above.	01/12/2014	Stage 2	0
40	15787	SYCAMORE PARK (NW-EA)	D11	Engineer Query	to arrange for a traffic inspection at the junction of Sycamore Park and Sycamore Road.	16/12/2014	Stage 2	0
41	15846	SYCAMORE PARK (NW-EA)	D11	Pedestrian Crossing	Request for Pelican Crossing at the junction of Sycamore Park and Sycamore Road.	16/12/2014	Stage 2	0
42	15847	SYCAMORE PARK (NW-EA)	D11	Double Yellow Lines	at the junction of Sycamore Park and Sycamore Road.	16/12/2014	Stage 4	1
43	15854	BALLYMUN ROAD (NW-EA)	D9	Loading Bay	at the shops, at The Grapevine Off Licence.	15/12/2014	Stage 2	0
44	15866	SHANTALLA ROAD (NW-EA)	D9	Disabled Parking Bay (General)	outside The Haven Pharmacy, 2, Shantalla Road.	12/12/2014	Stage 2	0
45	15872	SAINT PATRICK'S PARADE (NW-EA)	D9	Double Yellow Lines	on the road.	18/12/2014	Stage 4	2
46	16071	OLD FINGLAS ROAD (NW-EA)	D11	School Warden	To relocate the existing School Warden to the pedestrian gate of St. Brigid's GNS.	12/01/2015	Stage 2	1
47	16169	THE RISE (NW-EA)	D9	Continuous White Line (Rescind)	at the Ballymun Road junction.	16/01/2015	Stage 2	1
48	16259	ULSTER STREET (NW-EA)	D7	Double Yellow Lines (Extend)	on Ulster Street at Coonaught Street junction.	20/01/2015	Stage 2	0
49	16459	CARNLOUGH ROAD (NW-EA)	D7	Traffic Calming	on the road.	02/02/2015	Stage 2	2
50	16519	VILLA PARK GARDENS (NW-EA)	D7	Parking Prohibition	Request for Double Yellow Lines or Single Yellow Line.	04/02/2015	Stage 2	2
51	16529	CONNAUGHT STREET (NW-EA)	D7	Speed Ramps	on the road.	05/02/2015	Stage 2	0

Item	Ref	Road	Post-code	Topic	Request Description	Date Re'd	SR Status	No. Secondary Requests
52	16544	GLASANAON ROAD (NW-EA)	D11	Pedestrian Crossing	at Gaelscoil Ui Earcain.	05/02/2015	Stage 2	2
53	16592	IONA ROAD (NW-EA)	D9	Pay & Display & Permit Parking	On the un-named road that connects Iona Road to Lindsay Road.	05/11/2014	Stage 2	0
54	16706	MILLMOUNT AVENUE (NW-EA)	D9	Pay & Display & Permit Parking		17/02/2015	Stage 2	0
55	16726	WALSH ROAD (NW-EA)	D9	Traffic Calming	request for additional traffic calming.	16/02/2015	Stage 2	3
56	16812	SKREEN ROAD (NW-EA)	D7	Parking Prohibition	on the road.	20/02/2015	Stage 4	0
57	16875	FAUSSAGH ROAD (NW-EA)	D7	Speed Ramps	on the road.	05/02/2015	Stage 2	0
58	16876	FAUSSAGH AVENUE (NW-EA)	D7	Speed Ramps	on the road.	07/02/2015	Stage 2	0
59	16889	DRUMCONDRA ROAD UPPER (NW-EA)	D9	No Right Turn	from Millmount Avenue onto Drumcondra Road.	24/02/2015	Stage 2	0
60	17007	RATOATH ROAD (NW-EA)	D7	Traffic Calming	from the roundabout at Drumcliffe Road up to Cabra cross.	02/03/2015	Stage 2	0
61	17010	SYCAMORE ROAD (NW-EA)	D11	Traffic Calming	on the road.	02/03/2015	Stage 2	0
62	17311	COOLATREE PARK (NW-EA)	D9	Speed Ramps	on the road.	23/03/2015	Stage 2	1
63	17798	FINGLAS ROAD (NW-EA)	D11	Yellow Box	inbound at the pedestrian crossing at the junction of Ballyboggan Road.	23/04/2015	Stage 2	0
64	17800	FINGLAS ROAD (NW-EA)	D11	No U Turn	outbound at the junction of Ballyboggan Road, preventing a U Turn onto the inbound lane.	23/04/2015	Stage 2	0
65	18037	GROVE WOOD (NW-EA)	D11	Traffic Calming	on the road.	07/05/2015	Stage 4	0

Item	Ref	Road	Post-code	Topic	Request Description	Date Re'd	SR Status	No. Secondary Requests
66	18078	COOLATREE PARK (NW-EA)	D9	Stop Sign	and rescindment of 'Yield' Sign on Coolatree Park at the junction of Coolgreena Road.	08/05/2015	Stage 2	0
67	18079	COOLGREENA ROAD (NW-EA)	D9	School Ahead Sign	on Coolgreena Road and Coolatree Park.	08/05/2015	Stage 2	0
68	18082	BEAUMONT ROAD (NW-EA)	D9	No Right Turn	from Beaumont Road onto Coolgreena Road, during morning peak.	08/05/2015	Stage 2	1
69	18087	THE PADDOCK (NW-EA)	D7	Traffic Calming	Request for a ramp at entrance/exit to estate.	11/05/2015	Stage 4	0
70	18154	MCKEE PARK (NW-EA)	D11		at entrance.	19/05/2015	Stage 2	0
71	18161	WALSH ROAD (NW-EA)	D9	Pedestrian Crossing	facing Griffith Park.	19/05/2015	Stage 2	3
72	18195	GLASANAON ROAD (NW-EA)	D11	Parking Prohibition	outside Nos. 154-208.	15/05/2015	Stage 2	0
73	18409	FINGLAS PLACE (NW-EA)	D11	Traffic Calming	on the road.	28/05/2015	Stage 2	1
74	18421	WILLOW PARK CRESCENT (NW-EA)	D11	Pedestrian Crossing	at the shops.	29/05/2015	Stage 2	0
75	18422	WILLOW PARK CRESCENT (NW-EA)	D11	Pedestrian Refuge Island (Rescind)	at the shops.	29/05/2015	Stage 2	0
76	18424	WILLOW PARK ROAD (NW-EA)	D11	Double Yellow Lines	at the junction of Willow Park Crescent.	29/05/2015	Stage 2	0
77	18489	BALLYGALL PARADE (NW-EA)	D11	Road Closure (Rescind)	at the western end of the road.	15/06/2015	Stage 2	0
78	18622	SAINT PATRICK'S PARADE (NW-EA)	D7	Traffic Calming	on the road.	16/06/2015	Stage 2	0
79	18624	VALEVIEW CRESCENT (NW-EA)	D11	Speed Ramps	request for speed ramps on Valeview Crescent.	16/06/2015	Stage 2	0
80	18630	SAINT PATRICK'S PARADE (NW-EA)	D9	One-Way System	on the road.	16/06/2015	Stage 2	0

Item	Ref	Road	Post-code	Topic	Request Description	Date Re'd	SR Status	No. Secondary Requests
81	18653	GROVE WOOD (NW-EA)	D11	Speed Ramps	on the road.	08/06/2015	Stage 4	2
82	18715	FARNHAM DRIVE (NW-EA)	D11	Pedestrian Crossing	crossing to the pitches.	16/06/2015	Stage 4	0
83	18766	FITZMAURICE ROAD (NW-EA)	D11	Pedestrian Crossing	Pedestrian crossing at the shops on Fitzmaurice Rd, at junction with Ballygall Rd East.	17/06/2015	Stage 2	4
84	18767	FITZMAURICE ROAD (NW-EA)	D11	Children Crossing Sign	Children Crossing sign at shops on Fitzmaurice Rd, at junction with Ballygall Rd East.	17/06/2015	Stage 2	0
85	18831	DRUMCONDRA ROAD LOWER (NW-EA)	D9	Stop Sign	and rescindment of 'Yield' Sign on the cycle lane at the entrance to the Archbishop's House.	22/06/2015	Stage 2	0
86	18851	CABRA DRIVE (NW-EA)	D7	No Parking	request for No Parking/Double Yellow Lines on the north west corner of the entrance road to Cabra Drive from the Old Cabra Road	24/06/2015	Stage 2	0
87	18878	LINDSAY ROAD (NW-EA)	D9	Speed Ramps	Request for additional speed ramps on above road	24/06/2015	Stage 2	0
88	18913	SHANDON PARK (NW-EA)	D7		Request for Children crossing sign at above locations and also Shandon Gardens	24/06/2015	Stage 2	0
89	18957	BOTANIC ROAD (NW-EA)	D9	Yellow Box	Request for yellow box at junction of the Smurfit site on Botanic Road	30/07/2015	Stage 2	0
90	19020	BLACKHORSE AVENUE (NW-EA)	D7	Pedestrian Crossing	in the vicinity of Cabra Gate entrance to the Phoenix Park.	03/07/2015	Stage 2	0

Item	Ref	Road	Post-code	Topic	Request Description	Date Re'd	SR Status	No. Secondary Requests
91	19029	WALSH ROAD (NW-EA)	D9	Speed Ramps	Request for additional speed ramps	06/07/2015	Stage 2	1
92	19062	SAINT EITHNE ROAD (NW-EA)	D7	Speed Ramps	for ramps on road.	07/07/2015	Stage 2	0
93	19079	FINGLAS PLACE (NW-EA)	D11	Road Closure	at one end of the road.	28/05/2015	Stage 2	0
94	19152	KEMPTON AVENUE (NW-EA)	D7	Traffic Calming	at the entrance to the Kempton Estate off the Navan Road	21/07/2015	Stage 2	0
95	19155	CARNLOUGH ROAD (NW-EA)	D7	Parking Prohibition	to examine the corners of Carnlough Road for illegal parking	21/07/2015	Stage 2	0
96	19172	NAVAN ROAD (NW-EA)	D5	Single Yellow Line	in the vicinity of No. 52	21/07/2015	Stage 2	0
97	19184	PLUNKETT ROAD (NW-EA)	D11	Speed Ramps	Speed ramps requested for Plunkett Road	16/07/2015	Stage 2	0
98	19384	OFFALY ROAD (NW-EA)	D7	Double Yellow Lines	Requesting double yellow lines at the junction of Offaly Road & Dowth Avenue	24/07/2015	Stage 4	1
99	19433	DRUMCONDRA ROAD UPPER (NW-EA)	D9	Yellow Box	at the entrance to the Nest Creche/Skylon Hotel.	30/07/2015	Stage 2	0
100	19514	CLUNE ROAD (NW-EA)	D11	Speed Ramps		05/08/2015	Stage 2	0
101	19625	DRUMCONDRA ROAD UPPER (NW-EA)	D9	Yellow Box	Outside the northern vehicular entrance to St. Patrick's College.	13/08/2015	Stage 2	0
102	19666	THE THATCH ROAD (NW-EA)	D9	Yellow Box (Rescind)	Requesting that yellow lines be removed from in front of ESB Boxes across from Thatch Road	14/08/2015	Stage 2	0
103	19694	KINVARA DRIVE (NW-EA)	D7	Traffic Calming	Traffic calming measures for Kinvara Drive.	17/08/2015	Stage 2	3
104	19699	GRIFFITH DOWNS (NW-EA)	D9	Engineer Query		17/08/2015	Stage 4	4

Item	Ref	Road	Post-code	Topic	Request Description	Date Re'd	SR Status	No. Secondary Requests
105	19725	FINGLAS PARK (NW-EA)	D11	Traffic Calming	on the long straight section.	15/09/2015	Stage 2	2
106	19726	WOODHAZEL WAY (NW-EA)	D11	Traffic Calming	at the junction of Woodhazel Way and Woodhazel Close.	15/09/2015	Stage 2	1
107	19755	HAMPSTEAD PARK (NW-EA)	D9	Traffic Calming	Request for traffic calming measures	21/08/2015	Stage 2	0
108	19835	WALSH ROAD (NW-EA)	D9	Cul-De-Sac	Request for northern ends of above roads to be blocked off (cul de sacs to be put in place).	26/08/2015	Stage 2	0
109	19839	DARGLE ROAD (NW-EA)	D9	Loading Bay	Convert easternmost P&D parking space into a Loading Bay.	26/08/2015	Stage 5	3
110	19907	BOTANIC AVENUE (NW-EA)	D9	Yellow Box	Yellow Boxes for Botanic Avenue.	31/08/2015	Stage 2	0
111	19908	BOTANIC AVENUE (NW-EA)	D9	Filter Light	Filter light for junction of Saint Mobhi Rd & Botanic Ave.	31/08/2015	Stage 2	1
112	19910	RATOATH ROAD (NW-EA)	D7	School Ahead Sign	request for school ahead signs to be placed on Ratoath Road in Cabra , two schools - Saint Catherines and Saint Dominics	01/09/2015	Stage 2	0
113	19927	LORCAN ROAD (NW-EA)	D9	Pedestrian Crossing	Install pedestrian lights at corner of Lorcan Rd.	01/09/2015	Stage 2	0
114	19928	SWORDS ROAD (NW-EA)	D9	Pedestrian Crossing	Pedestrian crossing, or warning sign, at slip road from McDonalds in OMNI Centre onto the Swords Rd.	01/09/2015	Stage 2	0
115	19949	RATOATH ROAD (NW-EA)	D7	Yellow Box	Request for yellow box at top end of above road at Cabra Cross	02/09/2015	Stage 2	0

Item	Ref	Road	Post-code	Topic	Request Description	Date Re'd	SR Status	No. Secondary Requests
116	20061	GLEBE VIEW (NW-EA)	D11	Traffic Calming	Request for traffic calming measures in Glebe View off Church Street as motorists speeding into the cul de sac causing dangerous situations for residents.	10/09/2015	Stage 2	0
117	20174	BOTANIC AVENUE (NW-EA)	D9	Traffic Calming	reps for review of traffic management on Botanic Avenue	15/09/2015	Stage 2	0
118	20185	DRUMCONDRA ROAD LOWER (NW-EA)	D9	Bus Lane	on the bridge over the Tolka, outbound.	15/09/2015	Stage 2	1
119	20189	GLENTIES DRIVE (NW-EA)	D11	Speed Ramps	on the road.	15/09/2015	Stage 2	0
120	20190	TOLKA VALLEY ROAD (NW-EA)	D11	Roundabout	at the junction of Ratoath Road.	15/09/2015	Stage 2	0
121	20256	LEINSTER STREET NORTH (NW-EA)	D7	Pay & Display & Permit Parking (extension of area)		17/09/2015	Stage 4	0
122	20278	SILLOGE ROAD (NW-EA)	D11	Pedestrian Crossing	Request for pedestrian crossing at Holy Spirit school	21/09/2015	Stage 2	0
123	20317	DINGLE ROAD (NW-EA)	D7	Traffic Calming	Request for speed ramps or traffic calming measures on Dingle Road	21/09/2015	Stage 2	0
124	20379	BALLYMUN ROAD (NW-EA)	D9	Disabled Parking Bay (General)	Request by Cllr to have a disabled parking bay outside the Supervalu shop on Ballymun road.	23/09/2015	Stage 2	0
125	20385	CABRA GROVE (NW-EA)	D7	Double Yellow Lines	along the left-hand side as you enter from Cabra Road, up as far as the curve.	24/09/2015	Stage 2	0
126	20494	DANE ROAD (NW-EA)	D11	Speed Ramps	Request for speed ramps on St Josephs Way, off dane road, beside Cairn Court	30/09/2015	Stage 2	0

Item	Ref	Road	Post-code	Topic	Request Description	Date Re'd	SR Status	No. Secondary Requests
127	20516	SHANGAN AVENUE (NW-EA)	D11	Double Yellow Lines	Request for double yellow lines around the Whiteacre Park Estate	01/10/2015	Stage 2	0
128	20522	GLASANAON ROAD (NW-EA)	D11	Double Yellow Lines	Request for double yellow lines outside Gaelscoil ui Earcain	01/10/2015	Stage 2	0
129	20568	PHIBSBOROUGH ROAD (NW-EA)	D7	Yellow Box	Request for yellow box at entrance to Bective Square Apartment complex at junction with Phibsborough road	05/10/2015	Stage 2	0
130	20630	SCRIBBLESTOWN AVENUE (NW-EA)	D11	Traffic Calming	within the Scribblestown Estate.	20/10/2015	Stage 2	4
131	20677	THE THATCH ROAD (NW-EA)	D9	Double Yellow Lines	at entrance beside No.13.	20/10/2015	Stage 2	0
132	20685	VALLEY PARK ROAD (NW-EA)	D11	Speed Ramps	at entrance.	20/10/2015	Stage 2	0
133	20704	DELVILLE ROAD (NW-EA)	D11	Stop Sign	at the junction of Delville Road and St Pappin's Road.	20/10/2015	Stage 2	0
134	20706	RATOATH ROAD (NW-EA)	D7	Right Turn Filter Light	from Ratoath Road onto Navan Road.	20/10/2015	Stage 2	1
135	20707	BOTANIC AVENUE (NW-EA)	D9	Double Yellow Lines	at the junction of Botanic Avenue with St. Itas Terrace, Botanic Road.	20/10/2015	Stage 2	0
136	20729	KINVARA AVENUE (NW-EA)	D8	Pedestrian Crossing	Request from area office from Navan Rd community council for pedestrian lights at Kinvara Avenue and Ashtown Grove.	12/10/2015	Stage 2	0
137	20739	ASHTOWN GROVE (NW-EA)	D7	Pedestrian Crossing	at the junction of Ashtown Grove and Navan Road.	09/10/2015	Stage 2	0
138	20794	COLLINS AVENUE (NW-EA)	D11	Yellow Box	to review traffic at the pedestrian lights at junction of Collins Avenue and Ballymun Road.	20/10/2015	Stage 2	0
139	20848	PARKGATE STREET (NW-EA)	D8	Loading Bay	Outside 25 Parkgate Street, Dublin 8.	16/10/2015	Stage 2	0

Item	Ref	Road	Post-code	Topic	Request Description	Date Re'd	SR Status	No. Secondary Requests
140	20861	HOME FARM ROAD (NW-EA)	D3	Cycle Track	New Cycle Track between Homefarm Road and Griffith Avenue. Cycle track does not leave enough room for pedestrians	14/10/2015	Stage 2	0
141	20868	CONNAUGHT STREET (NW-EA)	D7	Disabled Parking Bay (Residential)	To determine whether the road is high demand or not in relation to the level of parking occupancy for the provision of a bay outside No. 37. Pay and Display and Permit Parking will have to be rescinded.	19/10/2015	Stage 2	0
142	20963	FERGUSON ROAD (NW-EA)	D9	Speed Ramps (Rescind)	on the road.	20/10/2015	Stage 2	0
143	20991	NAVAN ROAD (NW-EA)	D7	No Parking	Request to disallow parking outside crèche at 351a Navan Rd.	22/10/2015	Stage 2	0
144	20995	SAINT MARGARET'S ROAD (NW-EA)	D11	Pedestrian Crossing	Upgrade of the roundabout at LIDL and if the upgrade is warranted.	19/10/2015	Stage 2	0
145	21057	COLLINS AVENUE (NW-EA)	D9	Yellow Box	at the exit of Whitehall Church at Collins Avenue.	27/10/2015	Stage 2	1
146	21076	MANNIX ROAD (NW-EA)	D9	Cul-De-Sac	To make Mannix Road a Cul-de-Sac, between the rear entrance to Mannix Road and the Hollybank Road entrance.	28/10/2015	Stage 2	0

Item	Ref	Road	Post-code	Topic	Request Description	Date Re'd	SR Status	No. Secondary Requests
147	21094	GLASNEVIN AVENUE (NW-EA)	D9	Pedestrian Crossing	To review the Pedestrian Crossings at the junction of Glasnevin Avenue/Collins Avenue/Ballymun Road.	28/10/2015	Stage 2	0
148	21096	ALBERT COLLEGE PARK (NW-EA)	D9	Double Yellow Lines	at the junction of Collins Avenue Extension.	28/10/2015	Stage 2	0
149	21097	OLD FINGLAS ROAD (NW-EA)	D11	School Warden	at St. Mary's Faith Secondary School.	28/10/2015	Stage 2	0
150	21100	SAINT PAPPIN ROAD (NW-EA)	D11	Parking Prohibition	at the western junction of Dean Swift Road and St. Pappin's Road.	28/10/2015	Stage 2	0
151	21107	OLD CABRA ROAD (NW-EA)	D7	Traffic Calming	To review the traffic calming measures on the road.	27/10/2015	Stage 2	0
152	21181	OLD FINGLAS ROAD (NW-EA)	D11	Pedestrian Crossing	at the entrance to St. Mary's School.	29/10/2015	Stage 2	2
153	27737	DRUMCONDRA ROAD UPPER (NW-EA)	D1		on Drumcondra Road Upper at the junction with The Village.	17/11/2015	Stage 2	0
154	27740	YELLOW ROAD (NW-EA)	D9	Stop Sign	on Yellow Road at the junction with The Thatch Road. Follow on request for info - 01/07/16 acknowledged.	17/11/2015	Stage 2	0
155	27741	SANTRY AVENUE (NW-EA)	D9	Traffic Lights	at the junction of Santry Avenue and Forrestwood Estate.	17/11/2015	Stage 2	0
156	27754	BELCLARE AVENUE (NW-EA)	D11	Traffic Calming	at No. 13.	10/11/2015	Stage 2	0
157	27780	PROSPECT WAY (NW-EA)	D9	Bus Lane	Relocate the Bus Lane to the middle lane.	10/11/2015	Stage 2	0
158	27825	RIVER ROAD (NW-EA)	D15	Double Yellow Lines	on the bend.	12/11/2015	Stage 2	0

Item	Ref	Road	Post-code	Topic	Request Description	Date Re'd	SR Status	No. Secondary Requests
159	27921	FINGLAS ROAD (NW-EA)	D11	Electric Car Bay	Finglas road north of junction with Towerview Cottages, opposite cemetery, the 2nd and 3rd spaces.	19/11/2015	Stage 2	0
160	28005	PROSPECT ROAD (NW-EA)	D9	Yellow Box	on Prospect Road/Finglas Road, having crossed from Lindsay Road.	23/11/2015	Stage 4	1
161	28133	BOTANIC ROAD (NW-EA)	D9	No Right Turn	from Botanic Avenue onto St. Mobhi Road, during evening peak hours.	26/11/2015	Stage 2	0
162	28152	HOME FARM ROAD (NW-EA)	D9	Loading Bay	outside Homefarm Pharmacy, No. 45a.	24/11/2015	Stage 2	0
163	28154	HOME FARM ROAD (NW-EA)	D9	Disabled Parking Bay (General)	outside Homefarm Pharmacy, No. 45a.	24/11/2015	Stage 2	3
164	28158	MCKEE AVENUE (NW-EA)	D11	Double Yellow Lines (Extend)	on either side of the entrance to Heath Square.	26/11/2015	Stage 2	0
165	28197	CONYNGHAM ROAD (NW-EA)	D8	Parking Prohibition	and rescindment of Pay and Display Parking along Longmeadow Apartments.	30/11/2015	Stage 2	1
166	28341	LINDSAY GROVE (NW-EA)	D9	Parking Prohibition	at the Prospect Road, end of the road.	17/11/2015	Stage 2	0
167	28367	GROVE PARK CRESCENT (NW-EA)	D10	Speed Ramps	on the road.	15/12/2015	Stage 2	0
168	28368	GROVE PARK DRIVE (NW-EA)	D11	Speed Ramps	on the road.	15/12/2015	Stage 2	0
169	28369	SHANOWEN CRESCENT (NW-EA)	D9	Parking Prohibition	in the cul-de-sac.	15/12/2015	Stage 2	0
170	28370	GALLAUN ROAD (NW-EA)	D11	Stop Sign	Stop/Yield sign at the back of Poppintree Sports Complex and Gallaun Road.	15/12/2015	Stage 2	0
171	28374	GLASNEVIN AVENUE (NW-EA)	D9	Continuous White Line	from the junction with Ballymun Road as far as 30/32.	15/12/2015	Stage 2	0

Item	Ref	Road	Post-code	Topic	Request Description	Date Re'd	SR Status	No. Secondary Requests
172	28375	LORCAN AVENUE (NW-EA)	D9	Double Yellow Lines	at the junction of Lorcan Avenue and Lorcan Park.	15/12/2015	Stage 2	0
173	28376	LORCAN AVENUE (NW-EA)	D9	Yield Sign	at the junction of Lorcan Avenue and Lorcan Park.	15/12/2015	Stage 2	0
174	28382	KILSHANE ROAD (NW-EA)	D11	Traffic Calming	on the road, adjacent to No. 11.	07/12/2015	Stage 2	1
175	28419	FINGLAS ROAD (NW-EA)	D11	Pedestrian Crossing	Pedestrian Crossing/improve traffic flow at Finglas Road roundabout and Finglas Village junction.	15/12/2015	Stage 2	0
176	28517	GLENTIES PARK (NW-EA)	D11	Pedestrian Crossing	On Glenties Park at Cardiffsbridge Road junction.	15/12/2015	Stage 2	0
177	28632	SHANLISS ROAD (NW-EA)	D9	Traffic Calming		11/01/2016	Stage 2	1
178	28633	BALBUTCHER LANE (NW-EA)	D11	Traffic Calming	from the old Shopping Centre to Poppintree.	11/01/2016	Stage 2	0
179	28729	DALCASSIAN DOWNS (NW-EA)	D11	Double Yellow Lines	and rescindment of Pay and Display and Permit Parking opposite Nos. 11-14.	07/01/2016	Stage 2	0
180	28752	BOTANIC ROAD (NW-EA)	D9	Traffic Lights	To move the traffic lights on Botanic Road to just before the Lindsay Road junction.	18/11/2015	Stage 2	0
181	28753	BOTANIC ROAD (NW-EA)	D9	Speed Ramps	on Botanic Road just before the Lindsay Road junction.	18/11/2015	Stage 2	0
182	28795	COLLINS AVENUE (NW-EA)	D9	Engineer Query	To review of the junction turning left from Collins Avenue West onto Swords Road.	11/01/2016	Stage 2	0
183	28809	ASHINGTON AVENUE (NW-EA)	D7	Pedestrian Crossing	on the road.	19/01/2016	Stage 2	0
184	28815	BLACKHORSE AVENUE (NW-EA)	D7	Parking Prohibition	various as part of Blackhorse Avenue Scheme.	12/01/2016	Stage 5	1

Item	Ref	Road	Post-code	Topic	Request Description	Date Re'd	SR Status	No. Secondary Requests
185	28816	DALCASSIAN DOWNS (NW-EA)	D11	Pay & Display & Permit Parking	Request to review the Pay and Display and Permit Parking opposite Nos. 12-14.	11/01/2016	Stage 2	0
186	29011	SHANDON PARK (NW-EA)	D7	Double Yellow Lines (Extend)	from the Shandon Gardens junction.	18/01/2016	Stage 2	-1
187	29016	WOODHAZEL CLOSE (NW-EA)	D9	Parking Prohibition	Parking prohibitions for Woodhazel Close, Ballymun.	16/01/2016	Stage 2	0
188	29049	KEMPTON WAY (NW-EA)	D7	Double Yellow Lines (Extend)	on Kempton Way.	19/01/2016	Stage 2	0
189	29062	BOTANIC AVENUE (NW-EA)	D9	Disabled Parking Bay (Rescind Residential)	outside No. 88 and replace with Pay and Display and Permit Parking.	20/01/2016	Stage 2	0
190	29156	LEINSTER STREET NORTH (NW-EA)	D7	Double Yellow Lines	At No. 1, from the pay and display and permit parking to the junction of the laneway.	28/01/2016	Stage 4	0
191	29162	PINE HURST (NW-EA)	D7	Yellow Box	east side of Ratoath Rd, at entrance to Pinehurst Estate.	28/01/2016	Stage 4	2
192	29208	SWORDS ROAD (NW-EA)	D9	No Left Turn	from Swords Road onto Collins Avenue.	01/02/2016	Stage 4	0
193	29302	MARLBOROUGH MEWS (NW-EA)	D7	Parking Prohibition	on the road.	01/02/2016	Stage 2	0
194	29372	DUNARD ROAD (NW-EA)	D7	Double Yellow Lines	DYs for Dunard Rd, close to Tesco's, on the corners heading into the cul-de-sac at Nos. 78 & 50.	04/02/2016	Stage 2	0
195	29410	CONNAUGHT STREET (NW-EA)	D7	Double Yellow Lines	Request for double yellow lines on laneway at rear of above roads.	05/02/2016	Stage 2	0
196	29432	PINEWOOD AVENUE (NW-EA)	D11	Speed Ramps	outside 25/27	16/02/2016	Stage 2	0
197	29524	LARKHILL ROAD (NW-EA)	D9	Speed Ramps		17/02/2016	Stage 2	0
198	29527	BALLYMUN ROAD (NW-EA)	D11	Yellow Box	Yellow box at above junction	09/02/2016	Stage 2	0

Item	Ref	Road	Post-code	Topic	Request Description	Date Re'd	SR Status	No. Secondary Requests
199	29837	RATOATH ROAD (NW-EA)	D7	Parking Prohibition	Parking restrictions outside no.287 Ratoath Road	19/02/2016	Stage 2	0
200	29848	DALCASSIAN DOWNS (NW-EA)	D11	Double Yellow Lines	Double yellow lines outside 63 Dalcassian Downs.	22/02/2016	Stage 4	0
201	29882	SHANTALLA DRIVE (NW-EA)	D9	Speed Ramps	Speed ramps on the road	23/02/2016	Stage 2	0
202	29965	SAINT HELENA'S ROAD (NW-EA)	D11	Double Yellow Lines	from the junction of St. Helena's Drive to the rear entrance to Tesco Clearwater.	26/02/2016	Stage 2	0
203	29969	TOLKA VALLEY ROAD (NW-EA)	D11	Pedestrian Crossing	for safe crossing for disabled people to cross the disabled entrance to Tolka Valley Park.	29/02/2016	Stage 2	0
204	30002	BALLYGALL ROAD WEST (NW-EA)	D11	Yellow Box	Request for yellow box at above junction.	29/02/2016	Stage 2	0
205	30003	DALCASSIAN DOWNS (NW-EA)	D11	Double Yellow Lines	outside the houses.	29/02/2016	Stage 2	0
206	30046	SAINT PATRICK'S PARADE (NW-EA)	D9	Pay & Display & Permit Parking	on the road, from St. Patrick's Road to St. Columba's Road Upper.	02/03/2016	Stage 2	1
207	30063	NORE ROAD (NW-EA)	D11	Double Yellow Lines	Double yellow lines on above road outside SPACE SELF STORAGE premises	03/03/2016	Stage 4	0
208	30098	COLLINS AVENUE (NW-EA)	D9	Double Yellow Lines (Extend)	from the junction of The Thatch Road.	04/03/2016	Stage 2	0
209	30099	GRIFFITH AVENUE (NW-EA)	D11	Yellow Box	at the junction of Ballygall Road East.	04/03/2016	Stage 2	0
210	30111	FITZMAURICE ROAD (NW-EA)	D11	Pedestrian Crossing	outside the Credit Union	04/03/2016	Stage 2	2
211	30128	COLLINS AVENUE (NW-EA)	D9	Double Yellow Lines	at the turning circle at No. 451.	07/03/2016	Stage 5	2
212	30178	ALBERT COLLEGE PARK (NW-EA)	D9	Single Yellow Line	outside Nos. 12A – 12C.	08/03/2016	Stage 2	2

Item	Ref	Road	Post-code	Topic	Request Description	Date Re'd	SR Status	No. Secondary Requests
213	30232	SCRIBBLESTOWN LANE (NW-EA)	D11	Children Crossing Sign	on Scribblestown Lane.	15/03/2016	Stage 4	0
214	30260	LARKHILL ROAD (NW-EA)	D9	One-Way System	Weekdays, at school collection and drop off times.	10/03/2016	Stage 2	0
215	30313	SAINT PAPPIN ROAD (NW-EA)	D11	Traffic Lights	at the junction of Stormanstown Road.	15/03/2016	Stage 2	0
216	30366	SAINT JOSEPH'S WAY (NW-EA)	D11	Traffic Calming	Ramps or traffic calming	18/03/2016	Stage 2	0
217	30426	SHANDON ROAD (NW-EA)	D7	Pay & Display Parking (extension of area)	Extension of parking area	22/03/2016	Stage 4	0
218	30630	SHANOWEN ROAD (NW-EA)	D9	Double Yellow Lines	on either side of the entrance to Shanowen Hall Student Residence.	07/04/2016	Stage 2	0
219	30685	CEDARWOOD PARK (NW-EA)	D11	Children Crossing Sign	on the road.	19/04/2016	Stage 4	0
220	30686	BALBUTCHER LANE (NW-EA)	D11	Traffic Calming	beside the new Rapid built homes at Baile Na Laochra	19/04/2016	Stage 2	0
221	30708	WELLMOUNT ROAD (NW-EA)	D11	Pay & Display Parking	on the road N2 junction end.	19/04/2016	Stage 2	0
222	30768	DEAN SWIFT ROAD (NW-EA)	D11	Children Crossing Sign	on the road.	12/04/2016	Stage 4	0
223	30807	MARLBOROUGH ROAD (NW-EA)	D7	Pay & Display & Permit Parking	on the road.	14/04/2016	Stage 2	0
224	30826	BALBUTCHER LANE (NW-EA)	D11	Pedestrian Crossing	At Baile Na Laochra (Modular homes site)	16/04/2016	Stage 2	0
225	30830	SHANLISS WAY (NW-EA)	D11	Speed Ramps	between the Santry Lane end and the pedestrian entrance to Ballymun Estate.	16/04/2016	Stage 2	1
226	30870	CRANOQUE ROAD (NW-EA)	D11	Yield Sign	at the junction of Cranogue Terrace.	19/04/2016	Stage 2	0
227	30950	POPPINTREE CRESCENT (NW-EA)	D11	Traffic Calming	on the road at above location	22/04/2016	Stage 2	0

Item	Ref	Road	Post-code	Topic	Request Description	Date Re'd	SR Status	No. Secondary Requests
228	30993	RATHLIN ROAD (NW-EA)	D9	Double Yellow Lines	on the road opposite the entrance to 400 Griffith Avenue	25/04/2016	Stage 2	0
229	30994	WILLOW PARK AVENUE (NW-EA)	D11	Speed Ramps	on the road.	25/04/2016	Stage 2	0
230	31017	BARRY AVENUE (NW-EA)	D11	School Ahead Sign	on the road	26/04/2016	Stage 2	1
231	31113	ALBERT COLLEGE PARK (NW-EA)	D9	Continuous White Line	(or Double Yellow Lines) on the two bends.	29/04/2016	Stage 2	2
232	31157	HAMPSTEAD COURT (NW-EA)	D9	Double Yellow Lines (Extend)	Request for extension of DYL's outside no 42, location is opposite the Community Centre, at entrance to apartments.	05/05/2016	Stage 2	0
233	31200	BALLYGALL ROAD WEST (NW-EA)	D11	Double Yellow Lines (Extend)	at the junction of Ballygall Road West and Main Street Finglas.	09/05/2016	Stage 2	0
234	31201	ABBOTSTOWN ROAD (NW-EA)	D11	Traffic Calming	on the road.	09/05/2016	Stage 2	1
235	31206	ALBERT COLLEGE PARK (NW-EA)	D9	Double Yellow Lines	on one side of the road.	17/05/2016	Stage 2	0
236	31209	WALNUT LAWN (NW-EA)	D9	Double Yellow Lines	opposite No. 11.	17/05/2016	Stage 2	0
237	31210	CABRA ROAD (NW-EA)	D7	Yellow Box	at the junction of Cabra Road and Dowth Avenue.	17/05/2016	Stage 2	0
238	31216	BALBUTCHER LANE (NW-EA)	D11	Yellow Box	at the junction of Carton Drive and Balbutcher Lane.	17/05/2016	Stage 2	0
239	31257	RATOATH ROAD (NW-EA)	D7	Bus Stop Marking	at Dublin Bus No. 7027.	06/05/2016	Stage 2	0
240	31350	SHANTALLA ROAD (NW-EA)	D9	Stop Sign	at the roundabout at the junction of Shantalla Road and Swords Road.	09/05/2016	Stage 2	0
241	31354	ALBERT COLLEGE DRIVE (NW-EA)	D9	Double Yellow Lines	at Albert College Court.	09/05/2016	Stage 2	0

Item	Ref	Road	Post-code	Topic	Request Description	Date Re'd	SR Status	No. Secondary Requests
242	31364	MAGENTA CRESCENT (NW-EA)	D9	Traffic Calming	traffic calming measures at the entrance	16/05/2016	Stage 2	0
243	31378	SAINT CLEMENTS ROAD (NW-EA)	D9	Double Yellow Lines (Rescind)	from outside No. 1.	17/05/2016	Stage 2	0
244	31415	FAUSSAGH AVENUE (NW-EA)	D7	Parking Prohibition	on the road.	17/05/2016	Stage 5	0
245	31514	SHANOWEN ROAD (NW-EA)	D9	Yellow Box	at the entrance to Shanowen Hall Student Residence	07/04/2016	Stage 2	0
246	31555	CABRA ROAD (NW-EA)	D7	Double Yellow Lines	across entrance to property No. 123	25/05/2016	Stage 2	0
247	31715	SHANOWEN ROAD (NW-EA)	D9	Double Yellow Lines	at junction of Shanowen Avenue.	31/05/2016	Stage 2	0
248	31717	SHANOWEN CRESCENT (NW-EA)	D9	Double Yellow Lines	at the entrance	31/05/2016	Stage 2	0
249	31760	BALLYGALL PARADE (NW-EA)	D9	Speed Ramps	on above road	03/06/2016	Stage 2	0
250	31910	BALLYMUN ROAD (NW-EA)	D11	Double Yellow Lines	between house number 18 and 20	10/06/2016	Stage 2	0
251	32074	SHANOWEN ROAD (NW-EA)	D9	Double Yellow Lines	at Shanowen Hall Apartments.	20/06/2016	Stage 2	0
252	32108	POPPINTREE CRESCENT (NW-EA)	D11	Traffic Calming	on Poppintree Crescent and Belclare Avenue.	13/06/2016	Stage 2	0
253	32174	CHURCH AVENUE (NW-EA)	D9	Parking Prohibition	at St Mobhis Church, Church Avenue, Ballymun.	21/06/2016	Stage 2	0
254	32352	DRUMCONDRA ROAD UPPER (NW-EA)	D9	Double Yellow Lines	Outside The Nest Creche 27 Upper Drumcondra Rd	27/06/2016	Stage 2	0
255	32356	WELLMOUNT ROAD (NW-EA)	D11		Request to review vehicle entrance to St Michaels School in respect of approaching cyclists.	28/06/2016	Stage 2	0
256	32375	SAINT ITA'S ROAD (NW-EA)	D9	Disabled Parking Bay (Residential)	outside No.14	29/06/2016	Stage 2	0

Item	Ref	Road	Post-code	Topic	Request Description	Date Re'd	SR Status	No. Secondary Requests
257	32440	SHANDON PARK (NW-EA)	D7	Double Yellow Lines	Request for DYL's outside 114 Shandon Park (request also in for repainting of existing ones at side of house SR 32438)	01/07/2016	Stage 2	0
258	32454	LEIX ROAD (NW-EA)	D7	Engineer Query	Request for engineer to look at putting rush hour restrictions at the above area, and also for engineer to put plans for increased parking into the area for when the LUAS station opens.	04/07/2016	Stage 2	0
259	32455	DOWTH AVENUE (NW-EA)	D7	Parking Prohibition	Request for parking restrictions at above road due to issues for the local residents as a result of illegal parking, and no parking restrictions.	04/07/2016	Stage 2	1
260	32458	DOWTH AVENUE (NW-EA)	D7	Speed Ramps	Request for speed ramps for above road as cars using it as a rat run.	04/07/2016	Stage 2	0
261	32523	MARLBOROUGH ROAD (NW-EA)	D7	Continuous White Line (Rescind)	on Marlborough Road at junction with North Circular Road	05/07/2016	Stage 2	0
262	32555	CREMORE HEIGHTS (NW-EA)	D11	Double Yellow Lines	at 1-29 on the church side of the road.	19/07/2016	Stage 2	2
263	32578	ARRAN ROAD (NW-EA)	D9	Disabled Parking Bay (Residential)	outside No. 28.	07/07/2016	Stage 4	0
264	32668	KEMPTON AVENUE (NW-EA)	D7	Double Yellow Lines	in the estate	12/07/2016	Stage 2	1
265	32696	SHANOWEN ROAD (NW-EA)	D9	Double Yellow Lines	Outside number 190	13/07/2016	Stage 2	0

Item	Ref	Road	Post-code	Topic	Request Description	Date Re'd	SR Status	No. Secondary Requests
266	32698	HOME FARM PARK (NW-EA)	D9	Double Yellow Lines	Double yellow lines at entrance to Home Farm Park	13/07/2016	Stage 2	1
267	32714	COOLGARIFF ROAD (NW-EA)	D9	No Right Turn	Request to ban a right turn from Coolgariff Rd on to Coolatree Park.	13/07/2016	Stage 2	0
268	32796	FLEMING ROAD (NW-EA)	D9	Double Yellow Lines	at top and bottom of road as cars park too close to junction.	18/07/2016	Stage 2	0
269	32986	PROSPECT SQUARE (NW-EA)	D9	Double Yellow Lines	Committee requests that DYLS be marked around bend of Prospect Sq. and St. Teresa Road	28/07/2016	Stage 2	2
270	33054	SWORDS ROAD (NW-EA)	D9	Pedestrian Crossing	at Comet Pub	28/07/2016	Stage 2	0
271	33058	ANNALY ROAD (NW-EA)	D7	Double Yellow Lines	request DYLS from stop sign .	29/07/2016	Stage 4	0
272	33081	GLASANAON ROAD (NW-EA)	D11	Double Yellow Lines	above road	02/08/2016	Stage 2	0
273	33149	WELLMOUNT ROAD (NW-EA)	D11	Pedestrian Crossing	Request for pedestrian crossing	04/08/2016	Stage 2	0
274	33153	TOLKA COTTAGES (NW-EA)	D11	Disabled Parking Bay (Residential)	opposite property No. 12.	08/08/2016	Stage 2	0
275	33281	CRAWFORD AVENUE (NW-EA)	D11	Double Yellow Lines	request for DYLS outside St. Columba's NS	16/08/2016	Stage 4	1
276	33282	SWORDS ROAD (NW-EA)	D9	Pedestrian Crossing	Extra crossing.	16/08/2016	Stage 2	0
277	33309	SWILLY ROAD (NW-EA)	D7	Traffic Calming	residents of above roads would like to see some kind of traffic measure at junction	17/08/2016	Stage 2	0
278	33310	BALBUTCHER LANE (NW-EA)	D11		request for traffic calming measures at corner of above roads	17/08/2016	Stage 2	0
279	33312	KINVARA AVENUE (NW-EA)	D3	Right Turn Filter Light	from Kinvara Avenue, see comments on	17/08/2016	Stage 4	0

Item	Ref	Road	Post-code	Topic	Request Description	Date Re'd	SR Status	No. Secondary Requests
					previous SR2010.			
280	33343	CHURCH AVENUE (NW-EA)	D9	Double Yellow Lines	DYs for Church Avenue, between 11 Church Ave and 2 Ballymun Rd.	18/08/2016	Stage 2	0
281	33459	NAVAN ROAD (NW-EA)	D7	Yellow Box	at bus stop 1660 outbound.	30/08/2016	Stage 2	0
282	33466	MILLBOURNE AVENUE (NW-EA)	D9	Disabled Parking Bay (General)	Request to relocate a general disabled parking bay from outside the library to outside the health centre.	30/08/2016	Stage 2	0
283	33648	KINVARA PARK (NW-EA)	D7	Pay & Display Parking	at the parking area at the shops, Nos. 37-43.	06/09/2016	Stage 2	0
284	33681	MAREWOOD CRESCENT (NW-EA)		Speed Cushions	Need higher ramps to slow down cars.	09/09/2016	Stage 2	0
285	33699	GATEWAY MEWS (NW-EA)	D17	Double Yellow Lines	at entrance to the road.	20/09/2016	Stage 2	0
286	33719	GLASANAON ROAD (NW-EA)	D11	School Warden Crossing Box	at the main entrance to Gael Scoil Ui Earcain.	12/09/2016	Stage 2	0
287	33733	MILLMOUNT AVENUE (NW-EA)	D9	Pedestrian Crossing	Request for above at Millmount House on the Fagans side of the road!	09/09/2016	Stage 2	0
288	33735	GRIFFITH AVENUE (NW-EA)	D9	Pedestrian Crossing	Request for another ped crossing south of the junction of Griffith Avenue and Drumcondra Road Upper.	13/09/2016	Stage 2	0
289	33783	VIOLET HILL DRIVE (NW-EA)	D11	Double Yellow Lines	request for DYs	14/09/2016	Stage 2	0

Item	Ref	Road	Post-code	Topic	Request Description	Date Re'd	SR Status	No. Secondary Requests
290	33819	SHANTALLA ROAD (NW-EA)	D9	Pedestrian Crossing	request for pedestrian crossings on the Shantall Road Bridge at the top of the bridge and at the bollards on the Shantalla Road end.	20/09/2016	Stage 2	0
291	33853	CARTON ROAD (NW-EA)		Speed Ramps	on above road 1-16	20/09/2016	Stage 2	0
292	33854	BALLYGALL CRESCENT (NW-EA)	D11	Speed Ramps	on above road	20/09/2016	Stage 2	0
293	33881	NAVAN ROAD (NW-EA)	D7	Traffic Calming	and Flashing Speed Signs (from Cabra Cross to Ashtown).	15/09/2016	Stage 2	0
294	33899	IONA VILLAS (NW-EA)	D9	Double Yellow Lines	At entrance to Iona Villas on opposite side to existing lines	16/09/2016	Stage 2	0
295	33992	NORTH ROAD (NW-EA)	D11	Double Yellow Lines	outside gate of brookfield court senior citizens	21/09/2016	Stage 2	0
296	34107	BALLYMUN ROAD (NW-EA)	D11	Road Markings	road markings	28/09/2016	Stage 4	2
297	34155	NAVAN ROAD (NW-EA)	D7	Traffic Calming	Traffic calming measures for Navan Rd, particularly at entrance to Darling Estate.	04/10/2016	Stage 2	0
298	34207	WHITEACRE CRESCENT (NW-EA)	D11	Traffic Calming	on the road.	18/10/2016	Stage 2	0
299	34444	SHANOWEN ROAD (NW-EA)	D9	Pedestrian Crossing	Opposite the Garda station	10/10/2016	Stage 2	0
300	34579	SHANOWEN ROAD (NW-EA)	D9	Pedestrian Crossing	at Cocoon Crèche, Block F, Milners Square.	17/10/2016	Stage 2	0
301	34582	HAMPSTEAD AVENUE (NW-EA)	D9	Double Yellow Lines	on the road.	17/10/2016	Stage 2	0
302	34645	CLARE ROAD (NW-EA)	D9	One-Way System	Request for above roads to be made one-way	19/10/2016	Stage 2	0
303	34650	FERNDALE AVENUE (NW-EA)	D11	One-Way System	in front of Mother of Divine Grace Primary School.	24/10/2016	Stage 4	1

Item	Ref	Road	Post-code	Topic	Request Description	Date Re'd	SR Status	No. Secondary Requests
304	34651	FERNDALE AVENUE (NW-EA)	D11	Parking Prohibition	Bollards for both sides of Ferndale Ave, in front of Mother of Divine Grace Primary School.	24/10/2016	Stage 4	0
305	34652	SHANOWEN CRESCENT (NW-EA)	D9	Single Yellow Line	on one side of the section of Shanowen Crescent coming in from Shanowen Road	20/10/2016	Stage 2	0
306	34654	OAKPARK AVENUE (NW-EA)	D9	Double Yellow Lines	from the entrance to Oak Park estate at Coolock Lane to the entrance to the Chapel of Blessed Margaret Ball, along east side of the avenue.	20/10/2016	Stage 4	1
307	34787	MELLOWES PARK (NW-EA)	D11	Parking Prohibition	Problem with people parking across house driveways .	28/10/2016	Stage 4	0
308	34794	CABRA ROAD (NW-EA)	D7	Pay & Display & Permit Parking	Parking scheme for Cabra Rd.	02/11/2016	Stage 2	0
309	34817	BOTANIC VILLAS (NW-EA)	D9	Pay & Display & Permit Parking (change of hours)	for extension of hours until midnight and to include Sundays.	02/11/2016	Stage 3	0
310	34829	RATOATH ROAD (NW-EA)	D7	Speed Ramps	on Ratoath Road between Westwood and Dunsink Lane.	15/11/2016	Stage 2	0
311	34855	SAINT MOBHI BOITHIRIN (NW-EA)	D9	Double Yellow Lines (Rescind)	Remove DYs in front of 1 Mobhi Mews.	07/11/2016	Stage 2	2
312	34888	SAINT DAVID'S TERRACE (NW-EA)	D9	Double Yellow Lines	laneway located off St. David's Terrace, Glasnevin	08/11/2016	Stage 4	0
313	34969	ABBOTSTOWN AVENUE (NW-EA)	D11	Speed Ramps	between 39 and 63 Abbotstown Avenue.	15/11/2016	Stage 2	0
314	34971	DRUMCLIFFE ROAD (NW-EA)	D7	Traffic Calming	on the road.	15/11/2016	Stage 2	0

Item	Ref	Road	Post-code	Topic	Request Description	Date Re'd	SR Status	No. Secondary Requests
315	34972	HOLLYBANK ROAD (NW-EA)	D9	Electric Car Bay	at the charger.	15/11/2016	Stage 2	0
316	35013	CRAWFORD AVENUE (NW-EA)	D9	Disabled Parking Bay (Residential)	outside No. 14. Pay and Display and Permit Parking will have to be rescinded.	11/11/2016	Stage 2	0
317	35047	CLARE ROAD (NW-EA)	D9	Stop Sign	Stop signs on above roads. Also Lambay and Rathlin Roads.	01/11/2016	Stage 2	0
318	35066	OLDTOWN AVENUE (NW-EA)	D9	Double Yellow Lines	Parking on corner of Oltown Avenue, Santry blocking access for bin trucks and causing visual obstruction. Resident has requested Double Yellow Lines just on corners.	15/11/2016	Stage 4	0
319	35067	BANTRY ROAD (NW-EA)	D9	Disabled Parking Bay (Residential)	outside No. 35.	15/11/2016	Stage 2	0
320	35084	BLACKHORSE AVENUE (NW-EA)	D7	Pay & Display & Permit Parking	at Nos. 1 to 21, St. David's Terrace.	15/11/2016	Stage 2	0
321	35305	CARTON TERRACE (NW-EA)	D11	Traffic Calming	Woman phoned complaining about speeding traffic on above road. Wants traffic calming measures put in place i.e. signs etc	30/11/2016	Stage 2	0
322	35329	SHANOWEN AVENUE (NW-EA)	D9	Yellow Box (Extend)	Extend DYL past ramp to the vehicular entrance gate of 688 Collins avenue ext	28/11/2016	Stage 2	0
323	35375	KILKIERAN ROAD (NW-EA)	D7	Speed Ramps (Rescind)	change position of speed ramps at Sancta Maria Day Centre.	20/12/2016	Stage 2	0
324	35379	BALLYMUN ROAD (NW-EA)	D9	Pay & Display & Permit Parking	on the section of road between Griffith Avenue and Old Finglas Road.	06/12/2016	Stage 2	0

Item	Ref	Road	Post-code	Topic	Request Description	Date Re'd	SR Status	No. Secondary Requests
325	35420	HILLCREST PARK (NW-EA)	D11	One-Way System	on Hillcrest Park.	06/12/2016	Stage 2	0
326	35514	OLD FINGLAS ROAD (NW-EA)	D11	Yellow Box	outside the entrance to St. Mary's Secondary School.	06/12/2016	Stage 2	0
327	35594	MAREWOOD CRESCENT (NW-EA)	D11	Pedestrian Crossing	on the road.	20/12/2016	Stage 2	0
328	35595	DRUMCLIFFE ROAD (NW-EA)	D7	Traffic Calming	to prevent rat-running from Ratoath Road.	20/12/2016	Stage 2	0
329	35598	TOLKA VALLEY ROAD (NW-EA)	D11	Speed Ramps	at the entrance from Ratoath Road.	20/12/2016	Stage 2	0
330	35630	GRIFFITH AVENUE (NW-EA)	D11	School Warden	To relocate the School Warden to Griffith Avenue Extension to outside the Educate Together National School.	16/12/2016	Stage 4	1
331	35631	GRIFFITH AVENUE (NW-EA)	D11	School Keep Clear	outside the Educate Together National School, Griffith Avenue Extension.	20/12/2016	Stage 2	0
332	35632	GRIFFITH AVENUE (NW-EA)	D11	Pedestrian Crossing	outside the Educate Together National School, Griffith Avenue Extension.	20/12/2016	Stage 4	0
333	35780	BALLYMUN ROAD (NW-EA)	D9	School Warden	at Our Lady of Victories School.	09/01/2017	Stage 2	0
334	35781	WESTWOOD ROAD (NW-EA)	D11	Speed Ramps	on the road.	09/01/2017	Stage 2	0
335	36027	POPPINTREE PARADE (NW-EA)	D11	Disabled Parking Bay (General)	opposite Poppintree Pharmacy.	18/01/2017	Stage 2	0
336	36034	COLLINS AVENUE (NW-EA)	D9	Traffic Island	on Collins Ave West, west of junction with Swords Road	09/01/2017	Stage 2	0
337	36099	GRIFFITH ROAD (NW-EA)	D11	3 Tonne Limit	on the road.	19/01/2017	Stage 2	0
338	36128	BALLYGALL ROAD EAST (NW-EA)	D11	Filter Light	Right turn filter lights from Ballygall Road East onto Griffith Avenue and Griffith Avenue onto Ballygall Road East.	10/01/2017	Stage 4	0

Item	Ref	Road	Post-code	Topic	Request Description	Date Re'd	SR Status	No. Secondary Requests
339	36136	BOTANIC VILLAS (NW-EA)	D9	Parking Prohibition	for entrance to Botanic Villas, adjacent to 120 Botanic Road.	11/01/2017	Stage 4	0
340	36160	GRIFFITH AVENUE (NW-EA)	D9	Yellow Box	outside No. 265, see 36161	16/01/2017	Stage 4	0
341	36161	GRIFFITH AVENUE (NW-EA)	D9	Double Yellow Lines (Extend)	request to extend existing DYLS 3m west (outside No. 256) See also SR 36160	16/01/2017	Stage 2	0
342	36168	BENEAVIN ROAD (NW-EA)	D11	Double Yellow Lines	from Beneavin College to Beneavin Nursing Home, on both sides of the road.	17/01/2017	Stage 2	0
343	36258	WELLMOUNT AVENUE (NW-EA)	D11	Children Crossing Sign	outside brigid's school	18/01/2017	Stage 2	0
344	36316	GRIFFITH AVENUE (NW-EA)	D9	Clearway	eastbound between bus stop No. 188 & Swords Road.	02/02/2017	Stage 2	0
345	36375	CREMORE HEIGHTS (NW-EA)	D11	Speed Ramps	request for speed ramps	24/01/2017	Stage 2	0
346	36378	JOHNSTOWN PARK (NW-EA)	D11	Double Yellow Lines	request for DYLS at junction	24/01/2017	Stage 2	0
347	36380	GLENDUN ROAD (NW-EA)	D9	Children Crossing Sign	request for signs near green	24/01/2017	Stage 2	0
348	36394	GALLAUN ROAD (NW-EA)	D11		To investigate an issue with parking on Gallaun Road.	06/02/2017	Stage 2	0
349	36395	DANE ROAD (NW-EA)	D11	Speed Ramps	on the road.	06/02/2017	Stage 2	0
350	36415	CLONMEL ROAD (NW-EA)	D9	Parking Prohibition	around laneway area - shortcut to school	24/01/2017	Stage 2	0
351	36446	SWORDS ROAD (NW-EA)	D9	Bus Lane	between Shantalla Road bridge down ramp and Collins Avenue West inbound.	08/02/2017	Stage 4	0

Item	Ref	Road	Post-code	Topic	Request Description	Date Re'd	SR Status	No. Secondary Requests
352	36473	SWORDS ROAD (NW-EA)	D9	Right Turn Filter Light	from Swords Road onto Santry Villas.	27/01/2017	Stage 2	0
353	36474	SHANLISS ROAD (NW-EA)	D9	Double Yellow Lines	at house No.9	27/01/2017	Stage 2	0
354	36487	THE THATCH ROAD (NW-EA)	D9	Traffic Lights	at the junction of The Thatch Road and Beaumont Road.	27/01/2017	Stage 2	0
355	36503	FARNHAM DRIVE (NW-EA)	D11	3 Tonne Limit	on Farnham Drive from the junction with Wellmount Road to the gates of Erin's isle.	21/02/2017	Stage 4	0
356	36626	DALCASSIAN DOWNS (NW-EA)	D11	Double Yellow Lines	on either side of the entrance to No. 2.	08/02/2017	Stage 2	0
357	36689	BALLYGALL ROAD WEST (NW-EA)	D11	Double Yellow Lines	on the section approaching Main Street, Finglas (all the way down from rear entrance of St Canice's Church).	20/02/2017	Stage 4	0
358	36692	COLLINS AVENUE EXTENSION (NW-EA)	D9	Yellow Box	request for yellow box - was previous one rescinded?	02/02/2017	Stage 2	0
359	36699	FINGLAS ROAD (NW-EA)	D11	Pedestrian Crossing	at the slip road on the Finglas Road at junction with Ballyboggan Road.	03/02/2017	Stage 2	0
360	36731	SAINT MOBHI ROAD (NW-EA)	D9	Yellow Box	at the junction of St. Mobhi Bobhi Boithirin, outbound lane.	06/02/2017	Stage 2	0
361	36738	SHANDON CRESCENT (NW-EA)	D7	Pay & Display & Permit Parking	on the road.	23/01/2017	Stage 2	0
362	36748	HILLCREST PARK (NW-EA)	D9	Double Yellow Lines	request for double yellow lines	09/02/2017	Stage 2	0
363	36766	BOTANIC AVENUE (NW-EA)	D9	No Right Turn	from Botanic Ave onto Mobhi Road, to alleviate traffic on former	07/02/2017	Stage 2	0

Item	Ref	Road	Post-code	Topic	Request Description	Date Re'd	SR Status	No. Secondary Requests
364	36769	RATOATH ROAD (NW-EA)	D7	Yellow Box	yellow box on a roundabout	09/02/2017	Stage 2	0
365	36773	DEAN SWIFT ROAD (NW-EA)	D9	Double Yellow Lines	DYLs corner of Dean Swift Road/ St Pappins Rd.	10/02/2017	Stage 2	0
366	36811	SAINT HELENA'S DRIVE (NW-EA)	D11	Double Yellow Lines	entrance to Merville Court senior citizens complex.	01/03/2017	Stage 2	0
367	36817	CABRA ROAD (NW-EA)	D7	Yellow Box	at entrance to Rosecourt Apartment Complex Cabra Rd.	01/03/2017	Stage 2	2
368	36831	POPPINTREE PARADE (NW-EA)	D11	Pay & Display & Permit Parking	Introduction of pay and display at the neighbourhood centre, Poppintree Parade, off Belclare View.	21/02/2017	Stage 2	0
369	36862	SYCAMORE ROAD (NW-EA)	D11	Pedestrian Crossing	at junction of Sycamore Rd / Mc Kee Road	08/03/2017	Stage 2	0
370	36898	CRANOQUE TERRACE (NW-EA)	D11		Yield /Stop sign at either end of Cranogue Terrace at junction of Cranogue Road and Balbutcher Way.	17/02/2017	Stage 2	0
371	36903	CRESTFIELD PARK (NW-EA)	D9	Single Yellow Line	along the green.	06/03/2017	Stage 4	0
372	36907	BERRYFIELD ROAD (NW-EA)	D11	Speed Ramps	at the junction of Berryfield Road and Berryfield Drive.	06/03/2017	Stage 1	0
373	36994	GRIFFITH AVENUE (NW-EA)	D9	Bus Lane	on approach to St Mobhi Road.	13/03/2017	Stage 4	0
374	36995	JAMESTOWN ROAD (NW-EA)	D11	Traffic Calming	request for additional traffic calming on the road.	13/03/2017	Stage 1	0
375	37000	COLLINS AVENUE EXTENSION (NW-EA)	D9	Traffic Lights	at the junction of Crestfield Drive at St Aidans CBS.	06/03/2017	Stage 1	0
376	6328	RIVER ROAD (NW-EA)	D15	Speed Ramps	additional Ramp around the corner from Pelletstown Manor.	25/02/2013	Stage 3	6

Item	Ref	Road	Post-code	Topic	Request Description	Date Re'd	SR Status	No. Secondary Requests
377	6358	SHANGAN ROAD (NW-EA)	D11	Traffic Lights	At junction of Balbutcher Lane and Balcurriss Road	04/03/2013	Stage 2	3
378	6375	BALBUTCHER LANE (NW-EA)	D11	Traffic Lights	at junction of Sillogue Road.	28/02/2013	Stage 5	0
379	6706	BALCURRIS ROAD (NW-EA)	D11	Pedestrian Refuge Island	At pedestrian lights at rear of Ballymun Shopping Centre facing Plunkett Tower	27/03/2013	Stage 5	0
380	7855	CARRIG ROAD (NW-EA)	D13	Speed Ramps	between Knowth & Druid Court.	26/06/2013	Stage 5	1
381	8263	IONA ROAD (NW-EA)	D9	Traffic Island	Request for traffic island or build out at the junction of Crawford Avenue.	08/08/2013	Stage 5	1
382	8385	CRANOGUE ROAD (NW-EA)	D11	Speed Ramps	Appeal to S.R 6320 - Reps for Ramps on Cranogue Road	19/08/2013	Stage 2	1
383	8665	OLD CABRA ROAD (NW-EA)	D7	Traffic Calming	Request for traffic calming measures at the junction of North Circular Road/Old Cabra Road/Prussia Street, at Hanlon's Corner.	12/09/2013	Stage 2	0
384	8673	SAINT PATRICK'S ROAD (NW-EA)	D9	No Left Turn	Request for no left turn from St. Patrick's Road onto Whitworth Road, during morning peak.	12/09/2013	Stage 4	1
385	8810	COULTRY DRIVE (NW-EA)	D9	Speed Ramps	close to No. 27.	07/10/2013	Stage 5	2
386	9683	BALBUTCHER LANE (NW-EA)	D11	Traffic Calming	at its junction with Carton Terrace/Carton Drive.	02/12/2013	Stage 5	0
387	9921	CRAWFORD AVENUE (NW-EA)	D9	Buildout	near the junction of Iona Road.	06/12/2013	Stage 5	0

**The Chairman and Members of
North West Area Committee.**

Meeting: 18th April 2017

Item No: 14

North West April Area Agenda 18/04/17 (TAG Date: 28/03/17)											
Item	Request	Ref	Road	Post-code	Topic	Request Description	Request by	TAG Result	TAG Comments	Sec	Date Rec'd
1	Parking Prohibitions	15231	BROOMBRIDGE ROAD (NW-EA)	D7	Double Yellow Lines	on the corners from 121/123 Broombridge Road to 353 Bannow Road.	Cllr Murphy	Not Recommended	Not Recommended - Under The Road Traffic (Traffic & Parking) Regulations, Section 36 paragraph(2) c; "A vehicle shall not be parked within 5 metres of a road junction;" It is not recommended to introduce parking restrictions where restrictions are already covered under the law, such as placing Double Yellow Lines across entrances, and at corners, as this would lead to a proliferation of same and additional expense due to maintenance etc. Infringements of the Act should be reported to the Gardai or Dublin Street Parking Services Ph.6022500 for enforcement under the law."	0	18/11/2014

2	Parking Prohibitions	36903	CRESTFIELD PARK (NW-EA)	D9	Single Yellow Line	along the green.	Cllr Montague	Not Recommended	It is not recommended to install a single yellow line around the green in this estate as the parked cars will move to another location within the estate to gain parking. In addition, installing a single yellow line within the whole estate to combat this is not recommended, as this will only increase road maintenance costs. Perhaps a pay and display and permit parking scheme will alleviate the problem if residents are in agreement.	1	06/03/2017
3	Parking Prohibitions	29848	DALCASSIAN DOWNS (NW-EA)	D11	Double Yellow Lines	outside 63 Dalcassian Downs.	resident	Not Recommended	The Road Traffic (Traffic & Parking) Regulations, Section 36 paragraph(2); "A vehicle shall not be parked in any place, position or manner that will result in the vehicle obstructing an entrance or an exit for vehicles to or from a premises." It is not recommended to introduce parking restrictions where restrictions are already covered under the law, such as placing Double Yellow Lines across entrances, as this would lead to a proliferation of same and additional expense due to maintenance etc. Infringements of the Act should be reported to Dublin Street Parking Services Ph.6022500 for enforcement under the law.	0	22/02/2016
4	Parking Prohibitions	18195	GLASANAON ROAD (NW-EA)	D11	Parking Prohibition	outside Nos. 154-208.	resident	Not Recommended	Under The Road Traffic (Traffic & Parking) Regulations, Section 36 paragraph(2); "A vehicle shall not be parked in any place, position or manner that will result in the vehicle obstructing an entrance or an exit for vehicles to or from a premises." It is not recommended to introduce parking restrictions where restrictions are already covered under the law, such as placing Double Yellow Lines across entrances, as this would lead to a proliferation of same and additional expense due to	0	15/05/2015

									maintenance etc. Infringements of the Act should be reported to Dublin Street Parking Services Ph.6022500 for enforcement under the law.		
5	Parking Prohibitions	36994	GRIFFITH AVENUE (NW-EA)	D9	Bus Lane	on approach to St Mobhi Road.	dcc traffic mgt	Recommended	Bus Lane commencing from the common boundary of property Nos. 412/410 for 14m southeastwards to the ghost island and for 150m northwestwards as far as the stop line at the junction with St Mobhi Road. Operating Mon-Sat 07.00-19.00.	0	13/03/2017
6	Traffic Conditions	18653	GROVE WOOD (NW-EA)	D11	Speed Ramps	on the road.	cllr Carney Boud	Not Recommended	The criteria used to determine the need for traffic calming measures are as follows: • The road should have a straight run of approximately 200 metres. • The 85th percentile speed (speed exceeded by 15% of vehicles) should exceed 50km/h. • Traffic volumes should exceed 60 vehicles per hour. • There should be genuine road safety concerns based on accident statistics or observed road safety patterns or a written report from an Inspector in the Garda Traffic Division, Dublin Castle, relating to an issue of safety. The criteria have been established with regard to best practice in maintaining consistency and objectivity in decision making. The road in question does not meet the criteria. Grove Wood entrance from Finglas Park is 90 metres in length and number of vehicles per hour is less than 60. It is not recommended to install speed ramps as requested. • 'Children Crossing' signs should not be recommended for main roads, traffic calmed roads or cul de sacs.	2	08/06/2015

7	Parking Prohibitions	32698	HOME FARM PARK (NW-EA)	D9	Double Yellow Lines	at entrance to Home Farm Park.	resident	Not Recommended	No adverse traffic flow problems or apparent safety concerns were observed during a site visit. The flow of traffic was not hindered due to the on street parking and no traffic congestion was noted. The carriageway width is sufficiently wide for traffic to pass without issue. The on street parking helps to calm traffic by increasing driver awareness due to the reduced carriageway. Double yellow lines are provided to maintain a through flow of traffic and to prevent congestion; this warrant has not been met and therefore double yellow lines are not recommended.	1	13/07/2016
8	Traffic Signals	33312	KINVARA AVENUE (NW-EA)	D3	Right Turn Filter Light	from Kinvara Avenue.	resident	Not Recommended	The junction was monitored and changes made to give a bit more time to Kinvara Avenue. No further changes recommended.	0	17/08/2016
9	Parking Prohibitions	34787	MELLOWES PARK (NW-EA)	D11	Parking Prohibition	Problem with people parking across house driveways .	resident	Not Recommended	It is not recommended to install parking restrictions, such as placing double yellow lines across driveways, where restrictions are already covered under the law. Under The Road Traffic (Traffic & Parking) Regulations, Section 36 paragraph(2) g; "A vehicle shall not be parked in any place, position or manner that will result in the vehicle obstructing an entrance or an exit for vehicles to or from a premises, save with the consent of the occupier of such premises;"	0	28/10/2016

10	Parking Prohibitions	30063	NORE ROAD (NW-EA)	D11	Double Yellow Lines	outside SPACE SELF STORAGE premises	resident	Not Recommended	"It is not recommended to install parking restrictions, such as placing double yellow lines across driveways, where restrictions are already covered under the law. Under The Road Traffic (Traffic & Parking) Regulations, Section 36 paragraph(2) g; "A vehicle shall not be parked in any place, position or manner that will result in the vehicle obstructing an entrance or an exit for vehicles to or from a premises, save with the consent of the occupier of such premises;" Infringements should be reported to Dublin Street Parking Services tel no. 01 6022500 as they occur."	0	03/03/2016
11	Pedestrian Facilities	14798	RATOATH ROAD (NW-EA)	D11	Pedestrian Crossing	at the entrance to Colaiste Mhuire.	cllr Perry	Not Recommended	Following the Traffic Signal Request Procedure, it was noted that this location was previously examined and deemed to not require a pedestrian crossing due to low amount of pedestrians crossing. In addition to this a pedestrian count was taken on 02/03/17 & 07/03/17 at peak times and an average of only 14.75% of pedestrians had to wait 10-30 seconds to cross the road. The rest all were able to cross the road in less than 10 seconds. therefore it is not warranted to provide a pedestrian crossing at this current time.	3	14/10/2014
12	Admin	31378	SAINT CLEMENTS ROAD (NW-EA)	D9	Double Yellow Lines (Rescind)	from outside No. 1.	resident	Not Recommended	Due to the proximity of the area in question to the lane way it is not recommended to add an extra space to the Pay & Display & Permit Parking, as visibility is reduced. From a site visit it does not meet the minimum length for an extra space	0	17/05/2016

13	Parking Prohibitions	34888	SAINT DAVID'S TERRACE (NW-EA)	D9	Double Yellow Lines	laneway located off St. David's Terrace, Glasnevin	resident	Not Recommended	It is not recommended to install parking restrictions, such as placing double yellow lines across driveways, where restrictions are already covered under the law. Under The Road Traffic (Traffic & Parking) Regulations, Section 36 paragraph(2) g; "A vehicle shall not be parked in any place, position or manner that will result in the vehicle obstructing an entrance or an exit for vehicles to or from a premises, save with the consent of the occupier of such premises;" Infringements should be reported to Dublin Street Parking Services tel no. 01 6022500 or the Gardaí as they occur.	0	08/11/2016
14	Parking Prohibitions	34855	SAINT MOBHI BOITHIRIN (NW-EA)	D9	Double Yellow Lines (Rescind)	in front of 1 Mobhi Mews.	resident	Not Recommended	Double Yellow Lines were previously recommended to allow access of vehicles into the garages of the properties. Removal of these would hinder access to the garages.	2	07/11/2016
15		15872	SAINT PATRICK'S PARADE (NW-EA)	D9	Double Yellow Lines	on the road.	deputy Rock	Not Recommended	It is not recommended to install Double Yellow Lines on Saint Patrick's Parade, as there is sufficient room currently to facilitate cars without causing a hazard, and removing parking will only result in faster vehicle speeds due to a larger carriageway.	2	18/12/2014

16	Parking Prohibitions	16812	SKREEN ROAD (NW-EA)	D7	Parking Prohibition	on the road.	resident	Not Recommended	From site visit, the road measures at an average of 8m and no adverse problems regarding vehicles passing were observed, a number of vehicles were parked on the footpath, this is an issue of enforcement. Under The Roads Traffic Act (Traffic & Parking) Regulations, Section 36 (c) a vehicle shall not be parked on a public road within 5 metres of a road junction. Illegal parking should be reported to the Gardai or Dublin Street Parking Services, for enforcement under the law. Section 36 (2) Road Traffic Act a vehicle shall not be parked - (i) on a foot way, a grass margin or a median strip. Infringements of the Act should be reported Dublin Street Parking Services.	0	20/02/2015
17	Traffic Signs	29208	SWORDS ROAD (NW-EA)	D9	No Left Turn	from Swords Road onto Collins Avenue.	resident	Not Recommended	Dublin City Council have recently installed bollards on Swords Road from the slip road located north of Whitehall church continuing down to the filter lane, in order to improve the traffic flow for public transport. This is being monitored by Dublin City Council and enforcement by the Gardaí is in place.	0	01/02/2016

18	Admin	15789	SYCAMORE PARK (NW-EA)	D11	Engineer Query	traffic inspection at the junction of Sycamore Park and Sycamore Road.	cllr Connaghan	Not Recommended	Double yellow lines are not recommended on the corners of the junction Sycamore Park/Sycamore Road as parking prohibitions are already in place by law; Under The Roads Traffic Act (Traffic & Parking) Regulations, Section 36 (c) "a vehicle shall not be parked on a public road within 5 metres of a road junction. Illegal parking should be reported to the Gardai or Dublin Street Parking Services, for enforcement under the law. Section 36 (2) Road Traffic Act a vehicle shall not be parked - (i) on a foot way, a grass margin or a median strip. Infringements of the Act should be reported Dublin Street Parking Services" Upon a site visit no cars were parked near the junction and visibility was not impeded for vehicles or pedestrians.	0	16/12/2014
----	-------	-------	-----------------------	-----	----------------	--	----------------	-----------------	--	---	------------

19	Parking Prohibitions	19356	WEST PARK DRIVE (NW-EA)	D11	Double Yellow Lines	from junction with Ballygall Rd East, on both sides of road	cllr Carney Boud	Not Recommended	<p>Westpark Drive was monitored on numerous occasions at different time of the day. There is a continuous white lane on Westpark Drive running 17 metres from the junction with Ballygall Road East.</p> <p>From the Road Traffic (Traffic and Parking) Regulations, Section 36, paragraph (2)d, it is illegal to park opposite a continuous white line on a roadway with less than three traffic lanes. It is illegal also, under paragraph (2)c, to park "within 5 metres of a road junction."</p> <p>It is illegal to park a vehicle on the pavement and within 5 metres of a corner.</p> <p>It is not recommended to provide parking restrictions where they are already covered under the Regulations, such as extending yellow lines around corners, as this would lead to a proliferation of same and additional expense due to maintenance etc.</p> <p>The Traffic Advisory Group, therefore, do not recommend the provision of double yellow lines at the entrance to Westpark Drive or to provide double yellow lines at the corner on West Park Drive.</p> <p>It is not recommended to provide parking restrictions where they are already covered under the Regulations, such as extending yellow lines around corners, as this would lead to a proliferation of same and additional expense due to maintenance etc.</p> <p>Please note that instances of illegal parking can be referred to Dublin Street Parking Services (tel: 6022500) or to the local Gardaí for enforcement under the Regulations.</p>	1
----	----------------------	-------	-------------------------	-----	---------------------	---	------------------	-----------------	--	---

20	Parking Prohibitions	19357	WEST PARK DRIVE (NW-EA)	D12	Double Yellow Lines	from junction with Ballygall Rd East, on both sides of road	cllr Carney Boud	Not Recommended	<p>Westpark Drive was monitored on numerous occasions at different time of the day. There is a continuous white lane on Westpark Drive running 17 metres from the junction with Ballygall Road East.</p> <p>From the Road Traffic (Traffic and Parking) Regulations, Section 36, paragraph (2)d, it is illegal to park opposite a continuous white line on a roadway with less than three traffic lanes. It is illegal also, under paragraph (2)c, to park "within 5 metres of a road junction."</p> <p>It is illegal to park a vehicle on the pavement and within 5 metres of a corner.</p> <p>It is not recommended to provide parking restrictions where they are already covered under the Regulations, such as extending yellow lines around corners, as this would lead to a proliferation of same and additional expense due to maintenance etc.</p> <p>The Traffic Advisory Group, therefore, do not recommend the provision of double yellow lines at the entrance to Westpark Drive or to provide double yellow lines at the corner on West Park Drive.</p> <p>It is not recommended to provide parking restrictions where they are already covered under the Regulations, such as extending yellow lines around corners, as this would lead to a proliferation of same and additional expense due to maintenance etc.</p> <p>Please note that instances of illegal parking can be referred to Dublin Street Parking Services (tel: 6022500) or to the local Gardaí for enforcement under the Regulations.</p>	2
----	----------------------	-------	-------------------------	-----	---------------------	---	------------------	-----------------	--	---

21	Parking Prohibitions	19358	WEST PARK DRIVE (NW-EA)	D13	Double Yellow Lines	from junction with Ballygall Rd East, on both sides of road	dlr Carney Boud	Not Recommended	<p>Westpark Drive was monitored on numerous occasions at different time of the day. There is a continuous white lane on Westpark Drive running 17 metres from the junction with Ballygall Road East.</p> <p>From the Road Traffic (Traffic and Parking) Regulations, Section 36, paragraph (2)d, it is illegal to park opposite a continuous white line on a roadway with less than three traffic lanes. It is illegal also, under paragraph (2)c, to park "within 5 metres of a road junction."</p> <p>It is illegal to park a vehicle on the pavement and within 5 metres of a corner.</p> <p>It is not recommended to provide parking restrictions where they are already covered under the Regulations, such as extending yellow lines around corners, as this would lead to a proliferation of same and additional expense due to maintenance etc.</p> <p>The Traffic Advisory Group, therefore, do not recommend the provision of double yellow lines at the entrance to Westpark Drive or to provide double yellow lines at the corner on West Park Drive.</p> <p>It is not recommended to provide parking restrictions where they are already covered under the Regulations, such as extending yellow lines around corners, as this would lead to a proliferation of same and additional expense due to maintenance etc.</p> <p>Please note that instances of illegal parking can be referred to Dublin Street Parking Services (tel: 6022500) or to the local Gardaí for enforcement under the Regulations.</p>	3
----	----------------------	-------	-------------------------	-----	---------------------	---	-----------------	-----------------	--	---



Comhairle Cathrach
Bhaile Átha Cliath
Dublin City Council

**The Chairman and Members of
North West Area Committee.**

Meeting: 18th April 2017

Item No: 15

Ballymun Area Office Report April

- 1. Community Update**
- 2. Housing/Estate Management**
- 3. Ballymun Economic Development/Town Civic Alliance**
- 4. Safer Ballymun/Drumcondra Glasnevin**

1. Community Update

General Community

Team members attended the following meetings: Santry Community Centre Board Meeting, Aisling Transition Advisory Group, Aisling Poppintree Advisory Group, Poppintree Neighbours Day Meeting(s), Ballymun Allsorts (a new parents group that will meet in Shangan once a week), DNWAP, Ballymun Men's Shed, and Oak Park Residents. The Community team members facilitated a visit from Ballybeen Improvement Group to the Ballymun Area. This group were taken on a tour of Community Groups/Buildings in Ballymun and held discussions with local residents who gave them advice in relation to their upcoming regeneration process. Links were forged between various community groups in Ballymun and Ballybeen.

Social Inclusion

Men's Sheds

Community Team Members have had a number of meetings with the Ballymun Men's Shed to help facilitate the group's progress. Some of the Men's Shed Group is due to commence a five week woodwork course in the newly refurbished Rediscovery Centre. Meetings in relation to possible premises in DCU and Shanliss Road are ongoing.

Older Persons

Community team members linked with the following groups:

U3A, Active Living, Coultrey Crafts, Sandyhill Residents, Burren Court Residents, Age Friendly Group, Whitehall Active Retirement Group. Team members organised a going away party for Pat Ledwidge, DCC Liaison Officer, which took place on Monday the 13th March at 2pm in Marewood Court. Residents from Burren Court, Ard na Meala, Sandyhill Gardens and Griffith Crescent attended this fun community event.

Ladies Groups

Community Team members provided ongoing support to both Sillogue Ladies Group and the Sillogue Neighbourhood Centre as they grow their user groups, in particular assisting with the International Women's Day Event on Wednesday March the 8th which was a great success. The team members also worked with the Centre for the final stages of planning for the Easter Bonnet Event which took place on 12th April. Ballymun Area Office is supporting the Centre to fund a new floor and good quality chairs. The Centre is becoming a real hub for local groups and educational courses.

Mental Health

Team members are continuing to meet in relation to the Green Ribbon campaign, which they hope to roll out to local groups in May. A team member joined an inter-agency sub group for the MOJO Project and a meeting will take place on Thursday the 30th April.

Environmental

The team is working with Public Domain Staff to promote the Big Clean up on Good Friday. It is envisaged to have environmental groups cleaning up their area in advance of the planting season. The team is putting together a list of local groups who will receive summer bedding plants for their area. It is hoped to roll out a phased delivery system between April and June. The team has met with GAP in relation to five greening area workshops for the year.

Events

Team members worked on an event for National Tree Planting Week with St Josephs National School. This event took place in Poppintree Park on 10th March at 10:30am. The first Festival Ideas Gathering took place on Monday the 3rd April in Axis Theatre. This

meeting focused specifically on the Halloween Festival for 2017 and was a great success with over 20 attending and exchanging ideas that will hopefully be incorporated in this year's festival.

2. Housing/Estate Management Updates

Housing/Estate Management

C.C.T.V

The initial work on integrating the two operating systems has been completed. The remaining work on the system will continue on a phased basis throughout the year.

Cleansing / Waste Management

Waste Management and the Area Office are continuing to combat illegal dumping at open spaces. These measures include using the C.C.T.V system to monitor and identify those responsible. The area office has targeted illegal dumping around Whiteacre, Forestwood and Termon Court. A number of tenants have been called and warned about their behaviour.

Ballymun Rent Assessment Update	
	March 2017
Assessments	278
Permission To Resides	9
Refunds	9
Opening of Accounts	3
Closing of Accounts	6
Front Counter Calls	430
Window Replacements	4

Ballymun Lettings March- 2017

Allocation Category	Housing List	Transfer List
Band 1 Priority		
Welfare	1	
Travellers		
Surrendering Larger		1
Medical	2	
Homeless	2	
Regen		

Band 2	4	
Band 3	4	5
Sub Total	13	6
Total Lettings	19	

Estate Management January - March 2017

No of Anti social complaints per 1997 act Drug Related	16
No of Anti social complaints per 1997 act Not Drug Related	43
No of other Complaints	
Total Complaints	59
No of Anti Social Interviews per 1997 act	8
No of Other Interviews	11
Total Interviews	19
No Requests for mediation	
No of Complaints referred to central unit for Action	
No of Section 20 Evictions	
No of excluding Orders applied for by Tenant	
No of Excluding orders applied for by DCC	
No of surrender of Tenancies due to Anti Social Behaviour	
No of Tenancy Warnings sent to Central Unit	
No of Court Orders Granted	
No of Appeals / Judicial Reviews Challenges	
No of Warrants executed (Evictions)	

Ballymun Voids

Address	Number	Type	
Ballygall Crescent	36	3 Bed	Under Repair
Ballygall Parade	79	2 Bed	Under Repair
Ballygall Parade	87	2 Bed	Under Repair
Carton Road	1	3 Bed	Under Repair
Graigue Court	6	3 bed House	Under Repair
Whiteacre Place	36	1 Bed	Under Repair
Griffith Road	21	2 bed	Under Repair
Longdale Terrace	36	2 Bed Apt	Under Repair
Marewood Drive	32	1 Bed	Under Repair
Shangan Crescent	19	2 Bed	Under Repair
Woodhazel Terrace	43	1 Bed	Under Repair
Sandyhill Terrace	30	1 Bed	Under Repair
Sandyhill Terrace	25	2 Bed	Under Repair
Forestwood Ave	69	3 Bed	Under Repair
Druid Court	45	3 Bed	Under Repair

Belclare Ave	10	3 Bed	Under Repair
Woodhazel Close	12	1 Bed	Under Repair
Collins Place	21	2 Bed	Under Repair
Owensilla	7	2 Bed	Under Repair
Carton Way	4	1 Bed	Under Repair
Carton Road	10		Under Repair
Senior Citizens			
Ard Na Meala	40	OPU	Under Repair
Albert College	17,25	OPU	Under Repair
Hampstead Court	36,	OPU	Under Repair
Burren Court	36,41	OPU	Under Repair
Botanic Avenue	139, 147,105,133	OPU	Under Repair
Pyrite Refurb			
Sandyhill Terrace	5		
Doon Court	8		
Owensilla	53		
Carton Close	4		
Pyrite Long Term			
Carton Court	12		
Carton Court	1		
Carton Court	5		
Owensilla	3		

Clean-ups

Skip-bags have been organised for some Dublin City Council tenants in Coultury to help them to clear the rubbish in their houses and in their gardens.

Maintenance Work

Hedges at a number of tenancies in the Coultury Drive area will be trimmed in the coming weeks.

Insulation

Insulation work is nearly done in Coultury and coming to an end in Shangan.

Illegal Dumping

Public Domain in conjunction with the Project Estate Officers in Ballymun continues to target residents who are illegally dumping. There is currently a dumping programme in place to try and target households who have no bin providers. The mesh railings that were erected around the ESB box on Carton Road have proven to be very successful. There has been no illegal dumping in this area since the railings were put up. Estate management have met with residents from Knowth Court with a view to continuing the painting and estate enhancement programme that has been ongoing in 2015 and 2016.

Projects

It is a busy time with the "Big Dublin Clean-up" and National Spring Clean, with DCC providing constant support and encouragement to any resident groups taking part. We supply all clean up equipment necessary, assist with the application process and remove any bags of rubbish after clean up is complete.

Senior Citizens

There are a number of new environmental projects that Public Domain in Ballymun has identified. Sandyhill Gardens Senior Citizens Complex is one that we are currently looking at improving with assistance from the Liaison Officer and residents in the complex.

Graffiti

The graffiti programme has identified most areas in the North West area and a contractor has been appointed to start removal.

Residents Groups

Public Domain is constantly linking in with groups. We continue to provide all clean up and planting projects. New groups are coming on board to form Environmental Groups in Knowth Court, Druid Court and Shangan Avenue.

CRM

Our system for logging complaints is updated daily and all jobs delegated to appropriate supervisors. Any complaints of a public domain nature can be logged on Fixmystreet.ie

Upgrading insulation

The insulation and energy rating of the houses in Sillogue area is underway. This programme of works has been rolled out through the Ballymun area.

Pyrite

Remedial works are well underway for the pyrite works in the Carton Estate. We are half way through the programme with the builder taking 10 houses for remedial works at a time. The families are being re-housed temporarily in accommodation in the surrounding area for a seven week period.

Consultation for Super Depot

Dublin City Council held open meetings for the residents of Carton in the Poppintree Community Centre and the residents of St Margaret's Halting Site in the community room in St Margaret's to give information on the proposed Super Depot for the site to the front of Carton Way and IKEA. The residents were given information on the proposed use of the building and provided with an opportunity to have an input into the process before a design team are appointed. When a design team are appointed a planning application will be made.

Anti-social behaviour

There have been a number of complaints relating to anti-social behaviour in the parks mainly Poppintree Park. This issue has been raised at the Safer Ballymun meeting and a commitment to address these problems has been given by the Gardaí in the Ballymun station.

3. Ballymun Economic Development/Town Civic Alliance

Economic Strategy

An Economic Sub-Committee discussion took place on 23rd March 2017. The main item discussed was in relation to a site of 0.8 hectares to the front of St. Margaret's Industrial Estate. The site is designated for employment and enterprise opportunities in the draft LAP and it is the intention of the Economic sub-committee to ensure it stays this way.

Stimulating economic activity

Start-Up Ballymun

The next Start-Up Ballymun event will take place on Wednesday 26th April 2017 in the Council Chamber. The theme for the event is 'The Business of Health & Fitness'. We have 4 speakers confirmed to date. For updates please follow the event on twitter @startupballymun and Facebook: StartupBallymun. We are now taking bookings and the event is live on Eventbrite: <https://startupballymunthebusinessofsportandfitness.eventbrite.ie>

Ballymun4Business (B4b)

B4b hosted a networking event in the atrium of the Civic Centre on Wednesday 15th March. There was a great turnout for the event that has resulted in a number of additional new members. The new website is now live: www.b4b.ie, it still requires some minor updates and amendments. Dublin City Council provided the funding for the website.

Enterprise Space

Food Enterprise – A visit to the Cork Incubator Kitchens in Carrigaline in Cork Co. Co. took place on Thursday 16th March. The facility supports early stage food businesses: <http://www.corkincubatorkitchens.ie/> The purpose of the visit was to inform an overall piece being done to assess the viability of food enterprise space in Ballymun. The visit was very informative with some interesting outcomes. A report of the visit will be shared with the Economic Sub-Committee.

Vacant Neighbourhood commercial units – Negotiations will commence shortly with a pharmacy for unit D in Coultry. The 2 units in Shangan have been vacated by the Rediscovery Centre and will be advertised shortly.

The current status of vacant units is:

Location	Ownership	Status	Comments
Coultry Unit B	DCC	T&C's offered for a new café	Planning has been approved for a new café in Coultry.
Coultry Unit C & D	DCC	Vacant	Negotiations to commence with pharmacy on Unit D 2 expressions of interest received on Unit C
Silloogue, Unit 3	DCC	Vacant	This unit is available for viewing by prospective tenants
Unit 1, Gateway	Private	Vacant	KPM Management Co.
Santry Cross	Private	For sale (700k) or rent (70,000)	Core shell with 4 car parking spaces, 7,347 sq. ft.
St. Pappin's	Private	TBC	Sign has been taken down.

Free Wi-Fi for Plaza – The Wi-Fi installation has been completed and is now fully functional. The Economic Sub-Committee spoke about running a local competition between local community groups to launch the Wi-Fi once the weather improves. This will be progressed over the coming weeks.

Civic Alliance Update

The next Civic Alliance meeting will be held on 1st June 2017.

The Economic Sub Committee meeting was held on 23rd March 2017. There was an update on unemployment by Mick Creedon and agreement that the Youth Guarantee Scheme should be examined to see if it can be replicated for the over 25 age group. The timeline for the LAP was outlined and it was agreed that the Committee would make a submission regarding a vacant site that is currently available for economic development and to examine the opportunities for economic and enterprise use. The Wi-Fi is now in place and working and a community event will be organised on the Plaza as the official launch. There will be another Start Up Ballymun event on 26th April - the event will highlight the Business of Sport & Fitness. B4B recently held a successful networking event to launch their new website. The Child & Family Resource Centre are at an advanced stage in launching a CoderDojo for Ballymun and will be circulating a letter requesting funding and volunteer mentors via B4b.

The next meeting of the Physical /Environmental Sub Committee will be held on 13th April 2017. The next meeting of the Social Sub Committee will be held on 24th April 2017.

Draft Ballymun Local Area Plan: The City Council invites interested parties or individuals to make submissions or observations with respect to the Ballymun Draft Local Area Plan during the public consultation stage, Wednesday 5th April 2017 to Wednesday 17th May 2017 (both dates inclusive)

A series of public information sessions will be held in the Ballymun Civic Centre, Main Street, Ballymun, Dublin 9 on the following dates:

- Thursday 6th April: 17.30 – 19.30
- Saturday 22nd April: 10.30 – 12.30
- Wednesday 26th April: 10.00 – 12.00

Shopping Centre: There is no update since the last meeting. Notices to Treat have been served on two of the occupiers. Terms have been agreed with the two other remaining occupiers to relocate to the Ballymun Civic Centre.

Ballymun Northern site: Our Law Department is currently dealing with some queries from Lidl in relation to the site. When these concerns are resolved it is anticipated that the Agreement for Lease will be signed. Under the terms agreed Lidl will endeavour to lodge for planning within 8 weeks of signing the Agreement for Lease.

Housing site: Balbutcher Lane-Cranogue Road Site, Ballymun- The deadline for receipt of replies/objections from the relevant Departments within DCC was 27th March 2017.

The Acting Chief Technician of DCC's Water Service Division has advised that this Department contact Irish Water regarding the proposed disposal as the site is affected by a water main and three Fire Hydrants. As soon as Irish Water's position is established, all replies will be reviewed and assuming that there are no objections to the disposal it is proposed to offer the site to the market without delay.

Safety Fora Updates

Safer Ballymun

The next meeting of the Safer Ballymun Community Safety Forum took place on Tuesday April 11th.

Drumcondra Glasnevin Community Forum

The most recent meeting of this forum took place on March 29th 2017 in the Maples Hotel, Drumcondra. It was well attended by residents, local representatives and Gardaí. Gardaí gave the statistics for the period from the last meeting and advised people to be aware of their personal safety and also to lock doors, cars etc especially at night. Burglaries are dropping as Gardaí actively target criminals using the road network to carry out their crimes. There were discussions about traffic congestion in the area, repair works required for paths and roads and the 6 month trial of Option 6 on Walsh/Ferguson Road that is due to commence in the coming months. Samantha Fahy from DCU gave a presentation on how the college is trying to manage the mobility of almost 20,000 students and staff as they travel both in and out of the city and between campuses on a daily basis.

The next meeting is scheduled to take place on Wednesday June 28th.

Mary Taylor
Assistant Area Manager

**The Chairman and Members of
North West Area Committee.**

Meeting: 18th April 2017

Item No: 16

- Part 8 for Glasanaon Court, Glasanaon Park, Dublin 11.**
**(a) Planning and Development Act 2000 (as amended) & Planning and
Development Regulations 2001 (as amended) (Part 8)**
(b) Local Government Act 2001

In compliance with the provisions of Section 179 of the Planning and Development Act 2000 (as amended) and Part 8 of the Planning and Development Regulations 2001 (as amended) and in compliance with the provisions of the Local Government Act 2001 and pursuant to the requirements of the above, notice is hereby given of Dublin City Council's intention to carry out the following works:

(A) The Site

The site is located on the northern side of Glasanaon Road, Dublin 11. There are 5 no existing two-storey blocks containing 40 no bedsits, 8no 1-bed units and 1no 2-bed unit. Block No 5 fronts onto Glasanaon Road and is located behind a low plinth wall with a railing. Blocks 1, 2, 3 and 4 together with 10 no existing two-storey houses front onto Glasanaon Park.

(B) The Proposal

The development proposes the amalgamation of the existing 40 no bedsit units, 8 no 1-bed units and 1 no 2-bed unit at Glasanaon Court, (known as numbers 1 to 8; 9 to 17; 18 to 25; 27 to 30; 33 to 36; 39 to 42; and 45 to 48, Glasanaon Court), Glasanaon Park, Dublin 11 into 21 no 1-bed apartments.

It is also proposed to insulate the buildings internal walls and ground floors, replace windows and doors and introduce attic insulation.

The proposed works will upgrade the existing units to provide fully accessible units at ground floor and are an improvement on the existing accommodation standards. The proposed works will provide higher levels of comfort for the occupants as well as achieving higher energy ratings and reducing carbon emissions.

(C) Site Planning History

There is no recent relevant planning history in respect of this site.

(D) Area Committee

At the 20th September 2016 meeting, the North West Area Committee were informed of the intention to commence the Part 8 process relating to this project.

(E) Statutory Submissions/Observations

None

(F) Internal/Consultee Reports

Drainage Department report received: No objection however conditions are recommended.

(G) Evaluation/Assessment

Implications of the Proposed Development for the Proper Planning and Sustainable Development of the area:

Land Use Zoning Objectives of the 2016-2022 City Development Plan

The site is located in an area subject to land use zoning objective 'Z1', which states 'To protect, provide and improve residential amenities'. The proposed development complies with the zoning objective for the area.

Policy Assessment:

In addition to the policies listed below Section 16.10.1 Residential Quality Standards of the Development Plan 2016-2022 and Sustainable Urban Housing: Design Standards for New Apartments 2015 are relevant when assessing applications for senior citizen accommodation.

SN7: *To support and encourage the future growth of a wide range of public, social and community services essential to local community life, and to promote and seek to provide multi-use, fit-for-purpose community facilities which are suitable for all ages and all abilities, are operated according to an effective and efficient management strategy, and which are accessible in terms of physical design, location, cost of use, and opening hours.*

SN25: *To actively support urban regeneration in areas across the city in order to enhance social cohesion and potential for positive change in areas of social exclusion.*

SN30: *To promote sustainable neighbourhoods which cater to the needs of persons in all stages of their lifecycle i.e. children, people of working age, elderly, people with disabilities.*

Planning Assessment

The proposed works are confined to the amalgamation of existing units, thermal upgrade and accessibility of the 5no blocks only and do not include works to the existing external environment.

Blocks 1, 2 and 3 were constructed in 1977 and currently comprise 24no bedsit units and 1no 2-bed unit. The bedsit units are approx 22.5sqm each. The first floor units have desk access. These units do not have balconies. Blocks 4 and 5 were built in 1985 and comprise 16no bedsit units and 8no 1-bed units. The bedsit units are currently 26sqm. There is deck access at first floor level and these units have balconies.

The proposed works will result in 21no 1-bed apartments for senior citizens. The proposed apartments in Blocks 1, 2 and 3 (13no units) are 45sqm each and the proposed apartments in Blocks 4 and 5 (8no units) will be 52sqm. The ground floor units will be fully accessible. The ground floor units in Block 1, 2 and 3 will be provided with wheelchair accessible terraces and the first floor units will have French type balconies which can be upgraded to full sized balconies when funding becomes available.

Section 16.10.1 Residential Quality Standards of the Development Plan 2016-2022 and Sustainable Urban Housing: Design Standards for New Apartments 2015 set out standards for apartment design. The minimum overall floor area for a 1-bed apartment is 45sqm. It is a requirement that the majority of all apartments in a proposed scheme of 10 - 99 apartments

must exceed the minimum floor area standard. It is proposed that 8no of the proposed 21no apartments will be above the minimum floor area. These units are 52sqm. While this is not that majority of apartments it is acknowledge that the units are existing and the proposed floor areas are substantially larger than the existing floor areas.

It is also a requirement that a maximum of 25-30% of 1-bed units be provided in a development of over 15no units. However the Development Plan 2016 – 2022 states *that this standard may not apply to certain social housing needs and / or where there is a need for particular form of housing for older people and students having regard to the housing strategy*. Therefore the provision of 21no -bed apartments for senior citizens is considered acceptable in this instance.

There are no proposals to alter the vehicular access arrangement or car parking on site. As the works will reduce the number of units on site it is considered that there will be less vehicular movements generated by the development.

Appropriate Assessment

Having regard to the nature and scale of the proposed development and the proximity to the nearest European site, no Appropriate Assessment issues arise and it is not considered that the proposed development would be likely to have a significant effect, individually, or in combination with other plans or projects, on a European site.

Recommendation:

The proposed development has been assessed and it is considered consistent with the provisions of the Dublin City Development Plan 2016-2022 and would be in accordance with the proper planning and sustainable development of the area. Accordingly it is recommended that a decision be made by the elected members of the Council to proceed with the proposed development subject to the requirements of the internal City Council Divisions set out below.

1. The following requirements of the Council's Drainage Department shall be complied with:

a) There is no objection to this development, subject to the developer complying with the Greater Dublin Regional Code of Practice for Drainage Works Version 6.0 (available from www.dublincity.ie Forms and Downloads).

b) The development is to be drained on a completely separate system with separate connections to the public foul and surface water systems.

c) A connection from this development to the public Surface Water sewer network will only be granted when the developer has obtained the written permission of the Drainage Division and fulfilled all the planning requirements including the payment of any financial levies. All expense associated with carrying out the connection work are the responsibility of the developer. Developers are not permitted to connect to the public drainage network system without written permission from the Drainage Division. Any unauthorised connections shall be removed by the Drainage Division at the developer's expense. A licence will be required from the Drainage Division to allow the connection work to be carried out. Permission of the Roads Dept must also be obtained for any work in the public roadway.

d) There are existing public sewers running through the site. A clear distance of three metres shall be maintained between sewers and all structures on site. The exact location of pipelines must be accurately determined onsite prior to construction work commencing. No additional loading shall be placed on DCC or Irish Water's sewers. Any damage to it shall be rectified at the developer's expense.

- e.) The developer shall carry out both a pre- and post-construction CCTV survey on the public sewers affected by this development, as agreed with Drainage Division. The pre-construction survey is to be submitted to the Drainage Division prior to works commencing on site. The post-construction survey is to be submitted to the Drainage Division for written approval and any damage to the sewer shall be rectified at the developer's expense.
- f) As no drainage details have been submitted, the developer shall submit two copies of a detailed site drainage plan directly to the Drainage Division of Dublin City Council for written approval. These plans shall be submitted not later than the submission of the commencement notice for the development, and drainage works shall not commence prior to the issuing of such written approval
- g) The development shall incorporate Sustainable Drainage Systems in the management of stormwater. Full details of these shall be agreed in writing with Drainage Division prior to commencement of construction.
- h) The developer shall ensure that an appropriate flood risk impact assessment, in accordance with the OPW Guidelines, is carried out for the proposed development.
- i) The outfall manholes from this development must be constructed in accordance with the Code of Practice for Development Works – Drainage.
- j) All surface water discharge from this development must be attenuated to two litres per second per hectare.
- k) An appropriate petrol interceptor shall be installed on the internal drain from the car park. Please refer to section 20 of the Greater Dublin Regional Code of Practice for Drainage Works Version 6.0.
- l) Dublin City Council's Drainage records are indicative and must be verified on site. The Developer must carry out a comprehensive site survey to establish all drainage services that may be on the site. If drainage infrastructure is found that is not on Dublin City Council's records the Developer must immediately contact Dublin City Council's Drainage Division to ascertain their requirements. Detailed "as-constructed" drainage layouts for all diversions, extensions and abandonment of the public drainage network; in both hard and soft copy in an approved format; are to be submitted by the Developer to the Drainage Division for written approval. See section 5 of the above-mentioned Code of Practice for more details.
- m) . All private drain fittings such as, downpipes, gullies, manholes, Armstrong Junctions, etc. are to be located within the final site boundary. Private drains should not pass through property they do not serve.

Céline Reilly,
Executive Manager

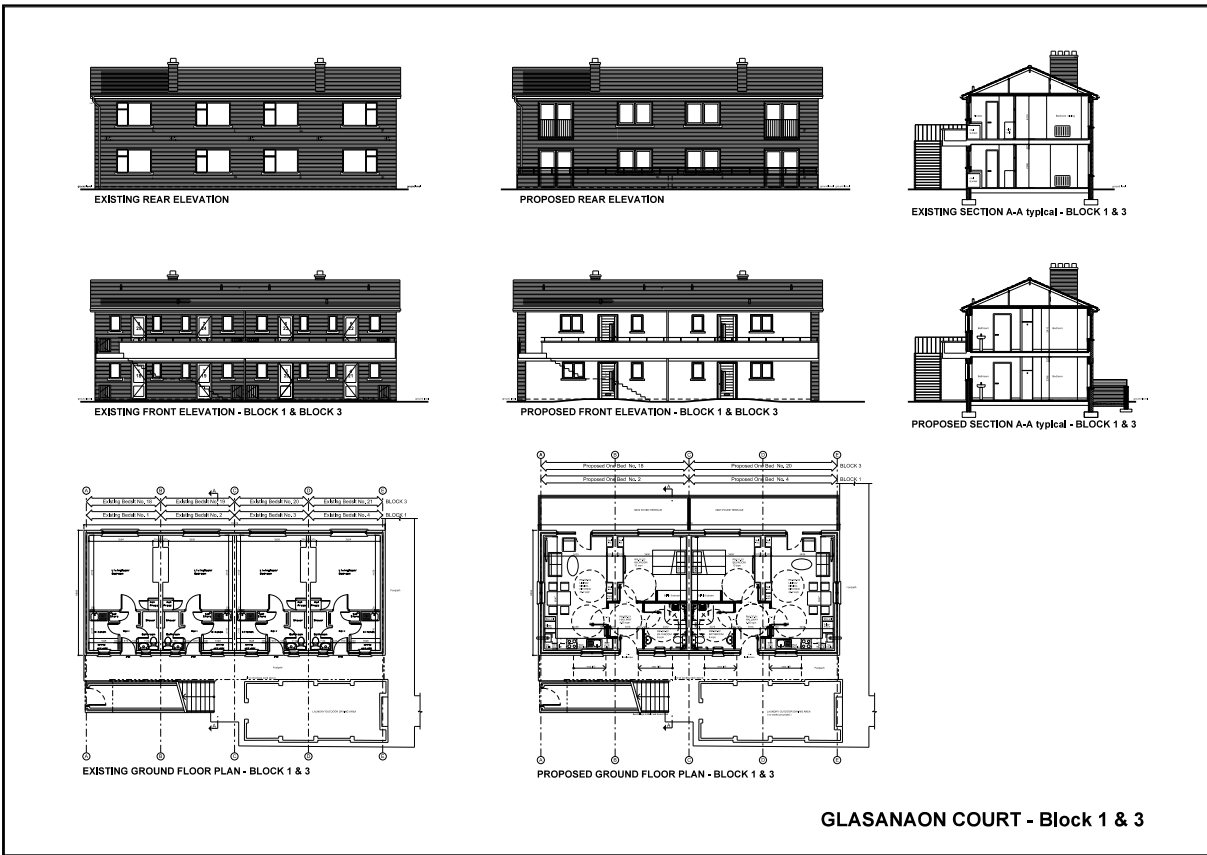
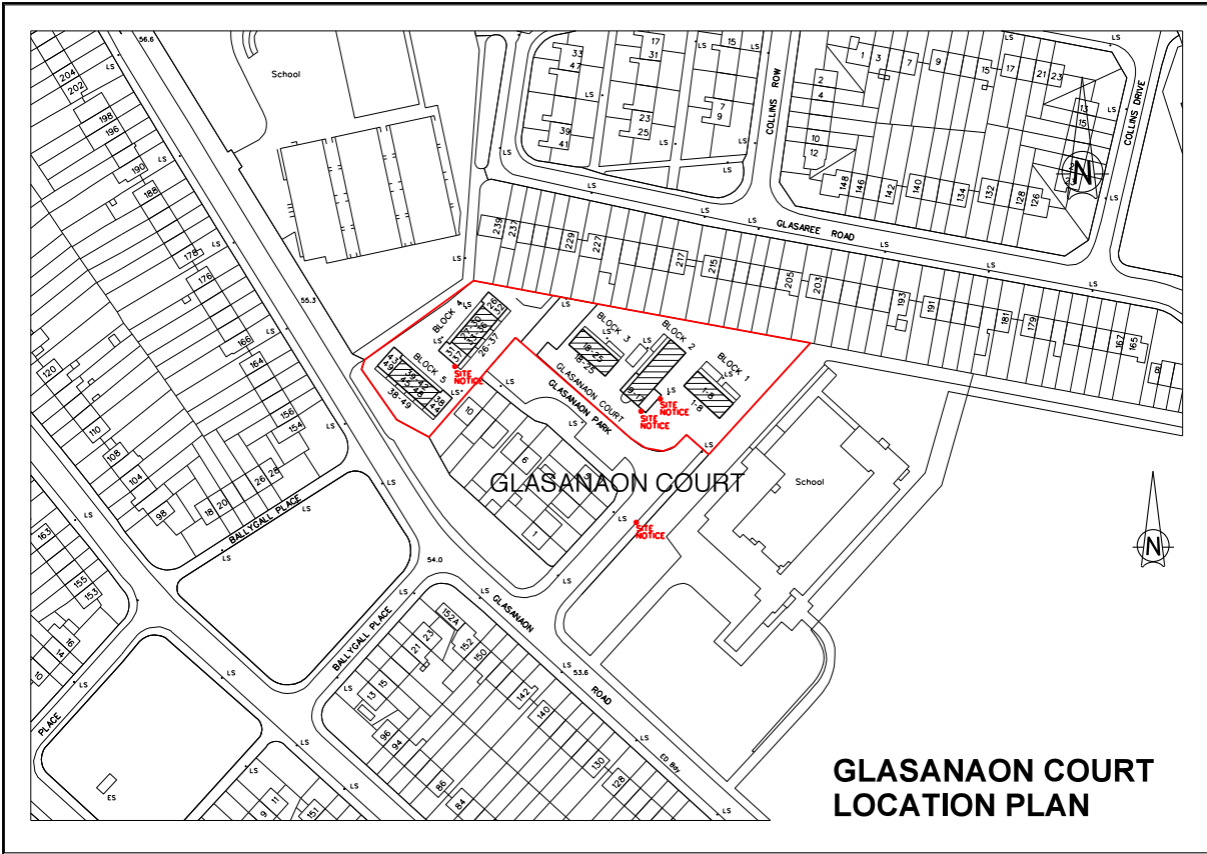



EXISTING FRONT ELEVATION - BLOCK 2



PROPOSED FRONT ELEVATION - BLOCK 2



EXISTING REAR ELEVATION - BLOCK 2



PROPOSED REAR ELEVATION - BLOCK 2

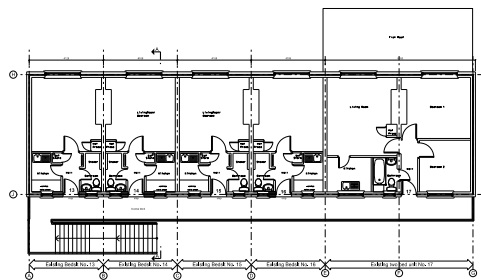

EXISTING FIRST FLOOR PLAN - BLOCK 2

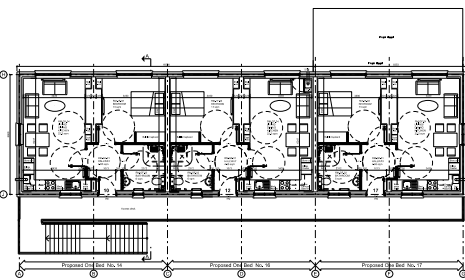

PROPOSED FIRST FLOOR PLAN - BLOCK 2

GLASANAON COURT - Block 2



EXISTING FRONT ELEVATION - BLOCK 4 (numbers 26-37) & BLOCK 5 (numbers 38-49)



PROPOSED FRONT ELEVATION - BLOCK 4 (numbers 26-37) & BLOCK 5 (numbers 38-49)

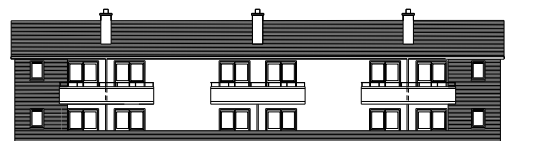

EXISTING REAR ELEVATION - BLOCK 4 & 5

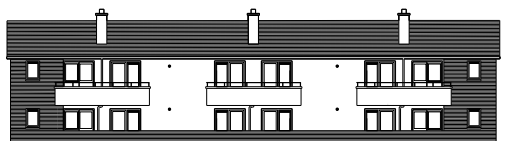

PROPOSED REAR ELEVATION - BLOCK 4 & 5

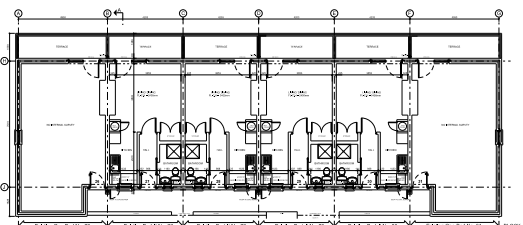

EXISTING GROUND FLOOR PLAN - BLOCK 4

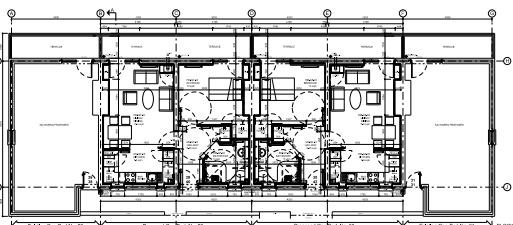

PROPOSED GROUND FLOOR PLAN - BLOCK 4

GLASANAON COURT - Block 4 & 5